

2023-24 College Catalog



U of PHILLIPS **A**

Table of Contents

General Information	5	Publication Fee	26
2023-2024 Academic Calendar	5	Security Fee	26
Mission Statement	6	Facility Fee	26
A Message from the Chancellor	7	Online Courses Fee	26
History of Phillips Community College	7	Special Costs	26
Equal Educational Opportunity Policy	8	Allied Health Liability Insurance	26
Programs of Study	8	Other Expenses	26
College Mission	11	Early Childhood CDA Fee	26
Core Values	11	Delinquent Accounts	26
PCCUA Vision	11	Returned Check Fee	27
Role and Scope Statement	11	Financial Need	27
Accreditation	12	Federal Pell Grant	27
Curricula	12	Federal Supplemental Education Opportunity Grants (FSEOG)	27
The Curricula	12	Federal Work-Study Program (FWS)	27
College Transfer Curricula	12	Satisfactory Performance Standards for Financial Aid Eligibility	27
Occupational/Vocational Curricula	12	Total Credit Hours	27
Distance Learning	13	Cumulative Grade Point Average (GPA)	28
Virtual Technology Academy	13	Probation	28
Academic Skills Curricula	13	Termination of Aid	28
Core Competencies of Graduates	13	Other Financial Support	28
High School Enrollment Programs	14	Part-Time Employment	28
PCCUA High School Enrollment Programs	14	Veterans (GI®) Benefits	28
Community Service & Continuing Education	14	Prior Credit Policy	28
Student Services	15	Veterans Vocational Rehabilitation	29
Student Services	15	Vocational Rehabilitation	29
Objectives of Student Services	15	Scholarships	29
Admission Requirements	15	Scholarship Application Procedure	29
Transfer Students	15	Scholarships Available	29
Auditing Courses	16	Academic Scholarships	29
Placement Testing	16	Other Scholarships	30
Classification of Students	16	Helena Health Foundation Scholarships	31
Student Resources	17	Foundation Scholarships	31
Advising	17	The Great River Promise (GRP)	35
Advisor Information	18	Grand Prairie Promise	35
Disability Services	19	Academic Regulations	35
Orientation	19	Student Course Load	35
Career Closet	19	Changes in Course Schedules	35
Food Pantry	19	Grading System	35
Student Activities and Organizations	19	Checking Grades Online	36
Free Speech and Expressive Activities	20	Email Account	36
Library	21	Class Attendance	36
Student Support Services	21	Withdrawal	36
Arkansas Career Pathways	21	Dropping a Class	36
Rowdy Rents	21	Chancellor's List	37
Phillips Community College Foundation	22	Dean's List	37
Our Mission	22	Academic Probation and Suspension	37
Our Needs	22	Students on Probation	37
Foundation	22	Suspension of Students	37
Gifts to the PCCUA Foundation Fund	22	Transfer Student Probation	37
Tuition & Fees	23	Appeal of Suspension	37
Tuition	23	Repeating Courses	38
Tuition and Fees	25	Academic Clemency	38
Refund Policy	25	Academic Grievance Procedure: Appealing a Grade	38
Special Services Fee	26	Cancellation of Courses and/or Programs of Study	38
Technology Fee	26	Housing	38
		Rules, Regulations and/or Policy Changes	38

Residency Requirements	38	Teaching	73
Refund Policy	38	Associate of Science Degrees	74
Standard of Behavior	39	Biology	74
Discipline Policy	39	Chemistry/Pre-Medicine	76
Discipline	39	General Science	78
Behavioral Policy	39	Mathematics	80
Use of Electronic Communication	40	Physics	82
Tobacco Policy	40	Pre-Engineering	84
Sexual Harassment	40	Associate of Applied Science Degrees	86
Title IX	40	Behavioral Health Technology	86
Cheating and Academic Dishonesty	40	Business Management	87
College Drug and Alcohol Policy for Students	41	Construction Technology	88
Weapons on Campus	41	Criminal Justice	89
Graduation Requirements	41	Early Childhood Education	90
“Student Right-to-Know”	41	General Technology (Manufacturing Emphasis)	91
General Graduation Requirements	41	Graphic Communications	92
Honor Graduates	42	Health Sciences	93
Apply for Graduation	42	Information Systems Technology	94
Privacy of Information	42	Medical Laboratory Technology	95
Parents’ Rights Under FERPA	42	Medical Office Technology	96
Maintenance of Academic Records	43	Nursing	97
Programs of Study	43	Technical Certificates	98
College Divisions	43	Advanced Manufacturing	98
Other Education Departments	43	Behavioral Health Technology	99
Developmental Education	43	Construction Technology	100
Academic Skills Placement	43	Cosmetology	101
English Strong Start to Finish Pilot & Math Placement	44	Early Childhood Education	102
English Strong Start to Finish Pilot on the Helena Campus Only	44	Graphic Communications	103
Math Placement	44	Phlebotomy	104
Secondary Area Career & Technical Center	44	Practical Nursing	105
Adult Education	44	Teaching	106
Adult Education	44	Welding Technology	107
Minimum Degree Requirements	45	Certificates of Proficiency	108
Minimum Requirements Associate of Arts Degree, Associate of Science Degree, and Associate of Applied Science Degree	45	Accounting	108
ACTS Course Numbers	45	Advanced Manufacturing	109
Arkansas Statewide Transfer	45	Agri Mechanics & Equipment/Machine Technology	110
Campus Information	46	Business	111
PCCUA Department Phone Numbers	46	CDL/Truck Driving	112
Buildings and Grounds	47	Computer Art & Design	113
Dewitt Campus Map	48	Construction Technology	114
DeWitt Campus - Center for Technology & Training, Agriculture & Renewable Energy	49	Cosmetology Manicuring	115
Helena Campus Map	50	Cyber Security	116
Stuttgart Campus Map	51	Early Childhood Education	117
Stuttgart Campus - Grand Prairie Center	52	Emergency Medical Technician	118
Stuttgart Campus - War Memorial Training Center	53	General Welding Techniques	119
Calendar	53	Graphic Communications	120
Summer 2024 Calendar	53	Horticulture Operations	121
Associate of Arts Degrees	55	HVAC	122
Business Administration	55	Inert Gas Welding	123
Early Childhood Education	57	Law Enforcement	124
Education	59	Maintaining & Managing Personal Computers	125
English, Speech, Drama	61	Medical Coding	126
Forestry/Wildlife Management	63	Medical Professions Education	127
General Education	65	Mild Steel Welding	128
Law & Social Science	67	MS Operating Systems Desktop Support	129
Physical Education	69	Nursing Assistant	130
Political Science/Public Administration	71	Programming/Coding	131
		Teaching	132
		Certificate	133
		General Studies	133

Courses	134	Humanities	159
Academic Skills	134	Maintenance Mechanics Technology	160
Advanced Manufacturing Technology	134	Mathematics	161
Agriculture, Food and Life Sciences	136	Medical Laboratory Technology	164
Art	138	Medical Office Technology	167
Behavior Health	138	Medical Professions Education	168
Biology	139	Music	168
Business Administration	141	Network Technology	168
Business Management	142	Nursing (ADN)	170
CDL/Truck Driving	142	Nursing (PN)	172
Chemistry	143	Nursing Assistant	173
Computer Technology	145	Philosophy	173
Construction	146	Phlebotomy	174
Cosmetology	146	Physical Education	174
Criminal Justice	148	Physics	177
Cyber Security	150	Political Science	178
Drafting	151	Psychology	178
Early Childhood Education	151	Sociology	179
Economics	153	Spanish	179
Education	154	Speech	180
Emergency Medical Technician	154	Welding	181
English	155	College Administration	183
Fine Arts	157	Faculty & Professional Staff	184
Freshman Seminar	157	Campus Police	190
Geography	158	Support Staff	191
Graphic Communications	158		
History	159		

General Information

2023-2024 Academic Calendar

Fall Semester 2023

Date	Event
August 14 (M)	Reporting day for Faculty/Staff-Awards Breakfast (offices closed)
August 15 (T)	Registration (8:00 am - 6:00 pm)
August 15 (T)	Last Day for Online Course Registration
August 16 (W)	Orientation for all new and returning students (Helena-West Helena) Nursing Orientation in Helena (All students admitted to the ADN Program.) Nursing Orientation in DeWitt (All students admitted to the PN Program.)
August 17 (TH)	Orientation for all new and returning students (All Campuses)
August 21 (M)	Day & evening classes begin, Fast Track 1 begins, Online classes begin
August 28 (M)	Last day for 100% refund
September 4 (M)	Labor Day Holiday (no classes, offices closed)
September 6 (W)	Last day to complete application file for current semester/Last day for 50% refund
October 11-12 (W & TH)	Online Midterm Proctored Exams & Fast Track 1 Final Exams
October 13 (F)	Midterm advisory grades due (4:00 pm)
October 17 (T)	Online Midterm Advisory Grades due & Fast Track 1 ends
October 18 (W)	Fast Track 2 Begins
October 20 (F)	Faculty/Staff In-Service (no day classes but evening and weekend classes meet) (offices closed)
November 1 (W)	Last day to drop and receive a "W"
November 6 (M)	Spring registration begins
November 20-24 (M-F)	Faculty and students do not report (no classes, offices open Nov. 20-22)
November 23-24 (TH & F)	Thanksgiving Holiday (no classes, offices closed)
November 27 (M)	Offices open, classes resume (8:00 am)
December 1 (F)	Last day to receive an "EW"
December 5, 6, 7 (T, W, TH)	Online Final Proctored Exams
December 7 (TH)	Last day for classes
December 8 (F)	Study Day (Faculty will be available in their offices from 8:30 am to noon)
December 11-14 (M, T, W, TH)	Day, evening, and night exams
December 15 (F)	End of Term (additional work must be completed, Independent Study and Incomplete forms must be on file)
December 18 (M)	Final grades due (12:00 noon)
December 19 (T)	December Graduation (no commencement)
December 20 (W)	Offices closed from 4:30 pm until 8:00 am on 1/2/24 (W)

Spring Semester 2024

Date	Event
January 2 (T)	Offices open
January 3 (W)	Reporting day for faculty (8:00 am); Faculty/Staff In-Service
January 4 (TH)	Registration (8:00 am - 6:00 pm) (Last Day for Online Course Registration)
January 8 (M)	Day & evening classes begin, Online & Fast Track 1 Classes begin
January 15 (M)	Martin Luther King Holiday (no classes, offices closed)
January 16 (T)	Last day for 100% refund

Date	Event
January 24 (W)	Last day to complete application file for current semester/Last day for 50% refund
February 16 (F)	Faculty/Staff In-Service (no day classes but extended day and evening classes meet)
March 5 (T)	Online Midterm Proctored Exams & Fast Track 1 Final Exam
March 5 (T)	Midterm advisory grades due, Online Midterm grades due (4:00 pm) & Fast Track 1 Ends
March 6 (W)	Fast Track 2 begins
March 18-22 (M-F)	Spring Break
March 22 (F)	Spring Break Friday (no classes, offices closed)
March 25 (M)	Classes resume (8:00 am)
April 3 (W)	Last day to drop and receive a "W"
April 3 (W)	Summer & Fall registration begins
April 24 (W)	Last day to receive an "EW"
April 25 (TH)	Last day for classes
April 6 (F)	Study Day (Faculty will be available in their offices from 8:30 am to noon)
April 29-30 (M & T)	Online & Fast Track 2 Final Proctored Exams
April 29 - May 2 (M-TH)	Day and evening exams begin Monday, April 29
May 3 (F)	End of Term (additional work must be completed, Independent Study and Incomplete forms must be on file)
May 6 (M)	Final grades due (12:00 noon)
May 9 (TH)	Graduation Arkansas County at Grand Prairie Center (7:00 pm)
May 10 (F)	Graduation Phillips Cty. at the Hendrix Fine Arts Ctr.in Lily Peter Audit. (7:00 pm)
May 27 (M)	Memorial Day Holiday (offices closed)

*Students must register prior to the second class meeting of any course to be admitted to that course. Once the second class has begun, a student may not register for that class. (See above calendar for online dates.)

Mission Statement

Phillips Community College of the University of Arkansas is a multi-campus, two-year college serving the communities of Eastern Arkansas. The College is committed to helping every student succeed. We provide high-quality, accessible educational opportunities and skills development to promote lifelong learning, and we engage in the lives of our students and our communities.

A Message from the Chancellor

THE BIRD IS BACK! We are terribly excited about what the near future holds for our Ridge Runners. We have BIG NEWS, districtwide, as we announce a brand, new opportunity for students on each of our three campuses in the form of competitive eSports beginning this fall! As if that weren't enough, we have officially announced that we are bringing back our collegiate basketball teams for men and women on our Helena campus in a newly remodeled gymnasium.

At PCCUA, we are known for excellence in our educational programs and the contributions we have made to our home communities. Our history in basketball was unprecedented in our early years, and we hope to once again regain that prestige and glory by recruiting and conditioning top athletes to our program.

Our students continue to be our motivation to keep changing and evolving with new opportunities for academic and personal growth, and we continually look for ways to enhance their overall student experience, while they are here with us. We are all about encouraging our students to think about how important education is in building our families and our communities. Through engaging coursework, leadership, and social and supplementary activities, both in and out of the classroom, we are in this together and with you all the way.

Though we were the first community college in Arkansas and draw from that historical lineage, we are ever mindful of our changing world, what those changes can mean for you and me, and what it is to be a leading community college in this modern age.



G. Keith Pinchback, Ed.D.
Chancellor



History of Phillips Community College

In 1964, leaders from all parts of Arkansas became enthusiastic about the public community college concept and undertook the difficult task of amending the state's constitution to permit the development of a system of community colleges in Arkansas.

The official history of Phillips County Community College dates from two events in 1965: (1) Act 560 of the Arkansas State Legislature, which paved the way for establishing community colleges; and (2) an affirmative vote by the people of Phillips County on October 23, 1965, which provided the local financial support for the College.

The Board of Trustees was appointed by the Governor of the State and met for the first time on November 1, 1965, officially creating Phillips County Community College. An early order of business for the Board was the election of Dr. John Easley as the first president of the College. The Board of Trustees decided that since construction of a new plant would take approximately two years, classes would begin in the Naval Reserve Building in Helena. The building served as home for Phillips County Community College for two years. In May, 1968, the first class was graduated. Construction of the permanent College facilities was also completed in 1968.

In 1972, the Fine Arts Center and Lily Peter Auditorium were completed with the help of generous support from the community. In 1976, the Nursing Education Complex was completed. In 1982, the Technical & Industrial Education Complex was opened. In 1986, the Administration Building was completed, and a year later, the college library was renovated and named the Lewis Library, thanks to the generosity of the A. B. Lewis family.

In 1988, Dr. Easley retired, and the administration building was renamed in his honor. Dr. Steven W. Jones was elected by the Board of Trustees to be the College's second president.

Since that time, the College has experienced dramatic growth with the expansion of curriculum and facilities. Enrollment increased steadily in the early 1990's, and the Asa W. Bonner Student Center was dedicated in 1991. The Mitchell Science Annex was added to the Nursing Education Complex in 1992. In 1993, the College was given the historic Pillow-Thompson House in Helena by Josephine Thompson. The house was renovated and reopened in May of 1997.

In March 1996, the people of Arkansas County passed a referendum to annex that county into the PCCC taxing district. The Board of Trustees changed the name of the College to Phillips Community College to reflect the multi-county support and began

plans to expand the off-campus programs in Stuttgart. In June 1996, the State transferred the former Rice Belt Technical Institute in DeWitt to Phillips Community College, and on July 1, 1996, Phillips became a member of the University of Arkansas System.

Facilities in Arkansas County have grown to include day and evening classes in Stuttgart and general education programs in DeWitt. The over 45,000-square-foot Stuttgart facility is equipped with classrooms, labs, a library, Rowdy Rents and offices. The DeWitt facility expansion and reconstruction included an addition of 14,000 square feet and renovations to 15,000 square feet.

In the fall of 2003, Dr. Steven Murray was named the third chancellor of Phillips Community College. Also in 2003, the Grand Prairie War Memorial Auditorium Board in Stuttgart voted to offer a long-term lease of the auditorium to the College as a technology training center. In 2007, the National Guard Armory in DeWitt was leased to the College as a headquarters for the agriculture program. With the generous support of the community, the Grand Prairie Center, a 60,000-square-foot multi-purpose facility, opened in 2011.

Upon the retirement of Dr. Steven Murray in June of 2015, the University of Arkansas System named Dr. Keith Pinchback as PCCUA's fourth chancellor, effective July 1, 2015.

Phillips Community College has always been a leader and innovator in higher education in Arkansas. The College has grown from an original enrollment of fewer than 250 students in 21 program areas to just under 2,000 students in academic, occupational/technical, and continuing education programs. New programs are continually being researched and planned so that PCCUA will remain responsive to the needs and interests of the people of Eastern Arkansas and the Grand Prairie.

Equal Educational Opportunity Policy

Phillips Community College of the University of Arkansas (PCCUA) is an equal opportunity, affirmative action institution. PCCUA provides equal educational and employment opportunity without regard to age, race, gender, gender identity, national origin, disability, religion, marital or parental status, veteran status, genetic information or sexual orientation. We prohibit retaliation against a person who files a charge of discrimination, participates in a discrimination proceeding, or otherwise opposes an unlawful practice.

Programs of Study

ASSOCIATE OF ARTS	ASSOCIATE OF APPLIED SCIENCE DEGREES, TECHNICAL CERTIFICATES & CERTIFICATES OF PROFICIENCY
Business Administration	<i>Allied Health</i>
Early Childhood Education	Associate Degree Nursing-AAS
Education	Emergency Medical Technician-CP
English, Speech & Drama	Health Sciences-AAS
General Education	Medical Laboratory Technology-AAS
Law & Social Science	Medical Prof. Education Program-CP
Music Education	Nursing Assistant (NA)-CP
Physical Education	Phlebotomy-TC
Political Science/Public Admin.	Practical Nursing-TC
CERTIFICATE IN GENERAL STUDIES	<i>Business</i>
ASSOCIATE OF SCIENCE	Business Management-AAS
Biology	<i>Accounting-CP</i>
Business	<i>Business-CP</i>
Chemistry, Pre-Med & Pre-Pharmacy	Information Systems Technology-AAS
General Science	<i>Cyber Security-CP</i>
Mathematics	<i>Programming/Coding-CP</i>
Physics	Office Technology-AAS
Pre-Engineering	<i>Administrative Support, Medical Office</i>
TEACHING	<i>Medical Coding-CP</i>
Teaching-AAT	<i>Behavioral Health</i>

Teaching-TC	Behavioral Health Technology-AAS
Teaching-CP	Behavioral Health Technology-TC
ARTICULATED BACCAULAUREATE PROGRAMS	Early Childhood
BS-Medical Technology	Early Childhood Education-AAS
UA-Medical Sciences	Early Childhood Education-TC
AR Progression Model	Childhood Development Associate Preparation (CDA)-CP
UAMS RN to BSN	Law Enforcement
UCA RN to BSN	Criminal Justice-AAS
PCCUA Assoc. of Arts in Bus. Admin. to UALR Bachelor of Bus. Administration	Law Enforcement Administration-CP
Accounting	Technical Programs
Business	Computer Art & Design-CP
Business Information Systems	Cosmetology
Economics	Cosmetology-TC
Finance	Manicuring-CP
Management	Graphic Communications-AAS
Marketing	Graphic Communications-TC
PCCUA has formal articulation agreements with the following colleges and universities:	Graphic Communications-CP
Arkansas State University	Maintaining and Managing Personal Computers-CP
Arkansas Tech University	Microsoft Operating Systems Desktop Support-CP
Ouachita Baptist University	Industrial Programs
University of Arkansas at Pine Bluff	Advanced Manufacturing-TC
University of Arkansas at Fort Smith	Advanced Manufacturing-CP
University of Arkansas at Little Rock	Agri Mechanics and Equipment/Machine Technology-CP
University of Central Arkansas	CDL/Truck Driving-CP
See the link below for more information. https://www.pccua.edu/academics/transfer-agreements/	Construction Technology-AAS
Although formal transfer agreements are not in place with all colleges at this time, students taking ACTS courses have had seamless transfer of courses to Arkansas public colleges and universities.	Construction Technology-TC
BACCALAUREATE ON-LINE DEGREES	Construction Technology-CP
RN TO BSN	General Technology-AAS
AR Tech, ASU, SAU, UAF, UAFS, UALR, UAMS, UCA	Heating, Ventilation & Air Conditioning-CP
BACHELOR/MASTER DEGREES OFFERED AT PCCUA CAMPUSES	Horticulture Operations-CP
Bachelor of Applied Science	Welding Technology-TC
UA Fort Smith	Welding Inert Gas-CP
	Welding Mild Steel-CP
	General Welding Techniques-CP

Table

AAS=Associate of Applied Science

TC=Technical Certificate

CP=Certificate of Proficiency

ASSOCIATE OF ARTS	<i>Administrative Support, Medical Office</i>	TEACHING
Business Administration	<i>Medical Coding-CP</i>	Teaching-AAT
Early Childhood Education	Behavioral Health	Teaching-TC
Education	Behavioral Health Technology-AAS	Teaching-CP

English, Speech & Drama	Behavioral Health Technology-TC	ARTICULATED BACCALAUREATE PROGRAMS
General Education	Early Childhood	BS-Medical Technology
Law & Social Science	Early Childhood Education-AAS	UA-Medical Sciences
Music Education	Early Childhood Education-TC	AR Progression Model
Physical Education	Childhood Development Associate Preparation (CDA)-CP	UAMS RN to BSN
Political Science/Public Admin.	Law Enforcement	UCA RN to BSN
CERTIFICATE IN GENERAL STUDIES	Criminal Justice-AAS	PCCUA Assoc. of Arts in Bus. Admin. to UALR Bachelor of Bus. Administration
ASSOCIATE OF SCIENCE	Law Enforcement Administration-CP	Accounting
Biology	Technical Programs	Business
Business	Computer Art & Design-CP	Business Information Systems
Chemistry, Pre-Med & Pre-Pharmacy	Cosmetology	Economics
General Science	Cosmetology-TC	Finance
Mathematics	Manicuring-CP	Management
Physics	Graphic Communications-AAS	Marketing
Pre-Engineering	Graphic Communications-TC	PCCUA has formal articulation agreements with the following colleges and universities:
ASSOCIATE OF APPLIED SCIENCE DEGREES, TECHNICAL CERTIFICATES & CERTIFICATES OF PROFICIENCY	Graphic Communications-CP	Arkansas State University
Allied Health	Maintaining and Managing Personal Computers-CP	Arkansas Tech University
Associate Degree Nursing-AAS	Microsoft Operating Systems Desktop Support-CP	Ouachita Baptist University
Emergency Medical Technician-CP	Industrial Programs	University of Arkansas at Pine Bluff
Health Sciences-AAS	Advanced Manufacturing-TC	University of Arkansas at Fort Smith
Medical Laboratory Technology-AAS	Advanced Manufacturing-CP	University of Arkansas at Little Rock
Medical Prof. Education Program-CP	Agri Mechanics and Equipment/Machine Technology-CP	University of Central Arkansas
Nursing Assistant (NA)-CP	CDL/Truck Driving-CP	See the link below for more information. https://www.pccua.edu/academics/transfer-agreements/
Phlebotomy-TC	Construction Technology-AAS	Although formal transfer agreements are not in place with all colleges at this time, students taking ACTS courses have had seamless transfer of courses to Arkansas public colleges and universities.
Practical Nursing-TC	Construction Technology-TC	BACCALAUREATE ON-LINE DEGREES
Business	Construction Technology-CP	RN TO BSN
Business Management-AAS	General Technology-AAS	AR Tech, ASU, SAU, UAF, UAFS, UALR, UAMS, UCA
Accounting-CP	Heating, Ventilation & Air Conditioning-CP	BACHELOR/MASTER DEGREES OFFERED AT PCCUA CAMPUSES
Business-CP	Horticulture Operations-CP	Bachelor of Applied Science

Information Systems Technology-AAS	Welding Technology-TC	UA Fort Smith
Cyber Security-CP	Welding Inert Gas-CP	TABLE
Programming/Coding-CP	Welding Mild Steel-CP	AAS=Associate of Applied Science
Office Technology-AAS	General Welding Techniques-CP	TC=Technical Certificate
		CP=Certificate of Proficiency

College Mission

PCCUA is a multi-campus, two-year college serving the communities of Eastern Arkansas. The College is committed to helping every student succeed. We provide high-quality, accessible educational opportunities and skills development to promote lifelong learning, and we engage in the lives of our students and our communities.

Core Values

Phillips Community College respects the diversity of its student body and community. The College also recognizes the worth and potential of each student. Therefore, the College affirms the following beliefs and values:

Student Success

We are committed to the success of every student. We believe all students, given the right conditions, can learn. We believe those conditions include high expectations reflected in a rigorous curriculum and personal engagement evidenced by a faculty and staff who invest themselves in the lives of our students and our communities.

The Power of Education

We believe learning begins at birth and should last a lifetime. We believe in the power of education to transform lives and build strong, productive communities.

Diversity

We respect the inherent worth and dignity of every person.

PCCUA Vision

Imagine a college...

- At which every student is intentionally connected to an individual person who feels responsible for that student's success.
- At which every student is clear about the College's high expectations for performance--and every student has high aspirations for his or her success.
- At which every student defines educational goals and develops a plan for attaining them. Imagine further that these plans are updated regularly, with guidance, as students progress.
- At which all academically under prepared students have an effective, efficient path to completing developmental education and beginning college-level work.
- At which engaged learning is intentional, inescapable, and the norm for all students.
- At which every student is met with a personalized network of financial, academic, and social support.
- At which all students graduate with a certificate or degree that prepares them to succeed in the workplace or to transfer to a four-year college or university.
- Fully engaged in the communities it serves, listening to their voices, responding to their needs.

You have imagined the college we seek to be.

Adapted from Center for Community College Student Engagement. (2008). *Imagine Success: Engaging Entering Students* (2008 SENSE Field Test Findings). Austin, Texas; The University of Texas at Austin, Community College Leadership Program.

Role and Scope Statement

The College implements its mission, vision, and values through a clearly defined set of programs and services that include:

College-level Credit Programs

The College offers credit courses leading to associate degrees, diplomas, and certificates in technical, occupational fields and designed-to-transfer majors.

Continuing Education Programs

The College provides professional and occupational development for individuals, businesses, industries, and governmental and health agencies. A variety of self-supporting non-credit activities for personal enhancement are also available.

Student Development Programs and Services

The College offers developmental programs and services to enrolled and prospective students to increase their chances for success and enhance their potential for personal, educational, and professional growth.

Economic Development Programs

The College promotes the economic development of the region by providing work force training for new and expanding businesses and industries. The College also supports economic development agencies by assisting in the recruitment of businesses and industry to the area.

Access Programs and Services

The College provides special recruitment, counseling and evaluation services that increase access for students not traditionally served by higher education.

Accreditation

Phillips Community College is accredited by the Higher Learning Commission; 230 South LaSalle Street, Suite 7-500, Chicago, Illinois 60604, (800) 621-7440.

The Associate Nursing program at Phillips Community College of the University of Arkansas at Helena-West Helena campus located in Helena-West Helena, Arkansas is accredited by the Accreditation Commission for Education in Nursing (ACEN) 3390 Peachtree Road NE, Suite 1400, Atlanta, GA 30326, (404) 975-5000. The most recent accreditation decision made by the ACEN Board of Commissioners for the associate nursing program is Continuing Accreditation. View the public information disclosed by the ACEN regarding this program at <http://www.acenursing.com/accreditedprograms/programsearch.htm>.

The Medical Laboratory Technology program is accredited by the National Accrediting Agency for Clinical Laboratory Sciences (NAACLS), 5600 N. River Rd., Suite 720, Rosemont, IL 60018, (773) 714-8880. The Phlebotomy program is approved by NAACLS.

The business programs are accredited by the Accreditation Council for Business Schools and Programs (ACBSP); 7007 College Boulevard, Suite 420, Overland Park, KS 66211, (913) 339-9356.

The PCCUA concurrent enrollment program is accredited by the National Alliance of Concurrent Enrollment Partnerships (NACEP), P.O. Box 578, Chapel Hill, NC 27514, (919) 593-5205.

Phillips Community College is a member of the American Association of Community Colleges, the Arkansas Community Colleges, the National Association of College and University Business Officers, and the American Association of Collegiate Registrars and Admissions Officers. PCCUA is also approved by the Arkansas State Approving Agency for Veterans Training.

Curricula

The Curricula

Phillips Community College is strongly committed to an educational program that will provide a foundation for intellectual, cultural and social growth beyond that imposed by narrow highly specialized training. To broaden a student's educational base, it is required that courses be taken that make up a core of General Education. These courses include English, Social Science, Fine Arts, Natural Science, Literature, Mathematics and Physical Education. Variations and options within the General Education requirements are available in most curricula.

College Transfer Curricula

Many students have plans for completing four years of college education in a senior college or university. At Phillips Community College, these students have an opportunity to begin work which will apply toward the completion of requirements for a major field of study in a four-year institution. Advisors assist students in the selection of courses leading to the proper sequences. Students planning to attend a particular college should consult the catalog of that college for information concerning required and elective courses. Graduates of Phillips Community College who achieve good academic records are admitted readily to the junior year of most four-year colleges and universities.

Occupational/Vocational Curricula

Technological advances during recent years have greatly influenced modern society at work and in the home. Technical knowledge and skills are changing at a rapid rate as business and industry become even more complex.

Along with this rapid expansion of technical knowledge comes a multitude of new opportunities not imagined in earlier years. This explosion of technology is demanding a supply of many more technically competent people to fill the newly created positions. Those who will enter the work force must be educated and trained. Those who are already on the job must be continuously upgraded and updated in their knowledge and skills.

The career pathway of the two-year occupational programs are designed to provide the technical knowledge and skills necessary for successful employment at a semi-professional level within various fields of business and industry. The broad technical experience provided, along with the required mathematics and science, should give individuals the necessary technical foundation and flexibility to adapt to the ever-changing world of technology.

In an effort to serve the total community and its wide range of educational needs, Phillips Community College also developed a selected number of certificate programs. These selected programs are to be preparatory in nature and designed for those students wishing to further their education within a specific occupational area for future employment.

A number of short-term courses are offered for those wishing to update themselves in their present field of work. These courses are offered on the basis of community need, interest, availability of qualified instructors, equipment and budget limitation.

Distance Learning

PCCUA offers a wide variety of distance learning courses, as well as a number of programs which are available totally in distance learning format. The majority of the distance learning courses are web-based; however, the College delivers a few courses via interactive video technologies. Distance learning courses maintain the same integrity as traditional courses, but provide the course instruction in an alternate format. Students are encouraged to complete an orientation to distance learning prior to beginning any of the College's web-based courses.

Online Course Login

- To access your PCCUA online course, you will log into your My RidgeNet account.
- To access your My RidgeNet account, click on My RidgeNet from the Phillips' home page.
- Enter your username (first initial + last name + last 4 digits of your student ID number@pccua.edu, for example: jdoe1234@pccua.edu)
- Enter your password which is your full date of birth (MMDDYYYY).
- Click on "Login".
- Click on the "BlackBoard" icon

For additional information visit <https://www.pccua.edu/online-courses/>.

Virtual Technology Academy

Through funding from a DOE Title III grant, PCCUA established a Virtual Technology Academy to support faculty, staff and students in digital literacy and technology. The Academy is located on the Helena campus in C204 but provides support to all campuses in person or through virtual technologies. At least 3 workshops are provided each semester for faculty and students on a variety of technology aimed at improving digital literacy and success in online courses. Faculty and students are welcome to drop in the Academy during normal business hours for assistance with basic computer skills, online course orientation or software issues. For a list of upcoming workshops visit: <https://www.pccua.edu/technology-academy/>.

Academic Skills Curricula

For students who come to Phillips Community College with a lack of the basic academic skills necessary to do satisfactory college level studies, the College offers an academic skills curriculum. Students who correct academic deficiencies through such courses will be encouraged to continue their studies in other college programs.

The academic skills to develop reading, writing and math are designed to improve student performance before taking college courses.

Core Competencies of Graduates

All students receiving an associate degree from PCCUA will possess the following STACC Core Competencies:

- **Social and Civic Responsibility:** Behavior that demonstrates adherence to legal/ethical standards established by society. An individual engaged in social and civic responsibility demonstrate.
- **Technology Utilization:** Use of tools of the trade to achieve a specific outcome. A person who is competent in technology and information literacy recognizes how and what technology to use and when information is needed and has the ability to locate, evaluate, and use it effectively.

- **Analytical and Critical Thinking and Reasoning:** Modes of reasoning including analyzing data, evaluating alternatives, setting priorities, and predicting outcomes. A competent analytical and critical thinker evaluates evidence carefully and applies reasoning to decide what to believe and how to act.
- **Communication:** The interactive process through which there is an exchange of verbal and/or nonverbal information. A competent communicator can interact with others using all forms of communication, resulting in understanding and being understood.
- **Commitments to diversity, equity and inclusion within the context of cultural engagement and understanding:** Acknowledgement that society is diverse with groups of individuals possessing differing beliefs, values, attitudes, and customs that are shared from one generation to the next and one culture to another. A commitment to diversity, equity, and inclusion increases access and assures a better chance to succeed.

High School Enrollment Programs

PCCUA High School Enrollment Programs

Concurrent enrollment allows high school students the opportunity to enroll in college level courses while continuing their high school courses and activities. Many options are open to high school students.

1. **Concurrent Enrollment:** PCCUA's concurrent enrollment program is available for high school students eligible to enroll in college courses. Students take classes for college credit and these classes are typically taught on the high school campus by a high school instructor. Some concurrently enrolled students can earn a Certificate of General Studies or an Associate of Arts degree while in high school.
2. **PCCUA Secondary Area Career & Technical Center:** Offers programs to local high school students under the auspices of the Arkansas Department of Career Education. Often referred to as the Secondary Center, courses offered through this program are taught on all three PCCUA Campuses. Programs on each campus are listed: DeWitt Campus--Criminal Justice, Medical Professions, Advanced Manufacturing and Welding. Helena-West Helena Campus-- Advanced Manufacturing, Computer Engineering, Criminal Justice and Medical Professions Education. Stuttgart Campus--Criminal Justice, Medical Professions Education and Advanced Manufacturing. **The DeWitt Campus also offers a variety of AG concurrent courses that do not fall under the above listed Technical Center programs.
3. **Dual Enrollment:** High school students enroll in college classes at PCCUA. They are registered in classes with other college students.
4. **Combinations:** Students may enroll in a combination of two or three programs as concurrent, Secondary Center, and dual enrolled status.

All high school enrollment classes are college level courses available to high school students. Students may receive high school and college credit simultaneously.

Community Service & Continuing Education

Community Service and Continuing Education are an important outreach for Phillips Community College of the University of Arkansas. Through Community Service and Continuing Education Programs, individuals have opportunities to participate in educational, cultural, professional, and recreational services. Community Service and related programs are designed to provide:

- Continuing education opportunities for individuals wanting to upgrade their present skills or explore new occupational opportunities.
- Cultural and community enrichment programs for individuals or groups seeking to enhance the quality of community life.
- Resources for business, industry, and professional groups needing to supplement their own training and development programs.

Programs are offered throughout the year to meet community needs as they arise. These may be in the form of short seminars, semester-long classes, extended certificate, or diploma curricula.

In addition to Community Service and Continuing Education classes, the College extends other services to the community. Through the College, personnel are available to serve as speakers for business, professional, civic, service, educational, social, and other groups.

Community Service and Continuing Education classes are open to all persons. There are no educational prerequisites which a person must satisfy.

Student Services

Student Services

Phillips Community College utilizes a holistic student developmental approach to ensure a successful and supportive learning environment for all students. Services that support students in navigating the community college experience include (1) Admissions, (2) Registration and Records, (3) Testing and Placement, (4) orientation, (5) academic advising, (6) disability services, (7) academic and social student support services, and (8) student activities and organizations. These services offer students the opportunity to create wonderful learning experiences, that will broaden their personal perspectives through self-assessment, social experimentation, and examination.

Objectives of Student Services

- To conduct testing and assessment for identification of student characteristics.
- To offer placement services to occupational/vocational students.
- To provide students with information regarding admissions, appropriate academic advisement, as well as to make referral to appropriate offices as needed by the student.
- To provide academic, social, and career advising to students.
- To coordinate enriching student involvement opportunities for all students.

Admission Requirements

A student seeking admission to any curriculum of the catalog must complete the following process:

- Complete an application for admission which may be obtained from the Admissions/Student Services offices or online at <https://pccua.edu/apply-now/>.
- Provide an official high school transcript with graduation date, or official GED scores. Students that have attended other Colleges must also provide official transcripts from all schools attended.
- All students born after January 1, 1957, must provide proof of two (2) MMR vaccines or positive titers. Serologic testing is only applicable to Hepatitis B virus, Measles, Mumps, Rubella and Varicella. Any individual who has immunity to Hepatitis B virus, Measles, Mumps, Rubella and/or Varicella, as documented by appropriate serological testing, shall not be required to have the vaccine for that disease. A copy of the serological test should be submitted to the Arkansas Department of Health, Immunization Section, along with a letter requesting that the serological test be accepted as proof of immunity in lieu of receiving vaccine for the disease indicated on the serological test. After review by the Medical Director, Immunization Section, a letter indicating approval or denial will be sent to the individual, parent, or guardian, and it will be that person's responsibility for informing the childcare facility, school, or college/university. For approvals, annual approval is not required, and a copy of the letter will be placed in the student's permanent file. For denials, the student must receive the required immunization or request an exemption.
- Students that have not scored 19 or higher on the English, math, and reading portions of the ACT must provide other approved placement scores in the deficient area(s). PCCUA administers the NG ACCUPLACER placement exam at no charge. Appointments to take the exam may be made by contacting the DeWitt campus at (870) 946-3506 ext. 1602, the Helena-West Helena campus at (870) 338-6474 ext. 1134, or the Stuttgart campus at (870) 673-4201 ext. 1828.
- Students applying for financial aid may contact the DeWitt campus at (870) 946-3506 ext. 1607, the Helena-West Helena campus at (870) 338-6474 ext. 1258, or the Stuttgart campus at (870) 673-4201 ext. 1822.
- Students parking on campus are required to display a parking permit. New permits are issued before each fall semester.
- After registering for classes, students must obtain a current student ID.
- Students will receive an email account.

For questions about admissions requirements, please contact the DeWitt campus at (870) 946-3506 ext. 1614, the Helena -West Helena campus at (870) 338-6474 ext. 1337, or the Stuttgart campus at (870) 673-4201 ext. 1806.

Transfer Students

Phillips Community College accepts the transfer-in of college credits when all of the following conditions are satisfied.

1. The credits were earned at a postsecondary institution having regional accreditation authorized to award the associate degree.
2. The course credits being transferred are applicable for satisfying a requirement in the PCCUA program of study being pursued by the student.
3. The grade earned is a "C" or higher. PCCUA will accept one "D" grade for transfer toward graduation requirements.

In some cases, credits may be accepted from institutions having special professional accreditation. Such special accreditation must be at a level commonly recognized as setting the professional standards for certification or licensing in the profession. In those cases where there is a question about the acceptability of credits earned at any other institution, PCCUA shall follow the policy of the major state university in the home state of that institution. If that university accepts the credits in question, as a general rule, so will PCCUA.

Auditing Courses

Any course offered for which a student is eligible may be audited by the student. A student on credit status or a student entering and eligible for credit status may elect at the time of registration to enroll on an audit basis. Students enrolled on an audit basis will receive a grade of "AU" and cannot receive college credit.

The fees for auditing a course are the same as for taking credit courses.

Placement Testing

Students must achieve a score of 19 or higher on each of the math, English, and reading portions of the ACT to enroll in college-level English and math courses. Students who have not achieved a score of 19 or higher on each of the math, English, and reading portions of the ACT must provide other approved placement test scores in the deficient area(s). Students scoring below the standard are required to enroll in the appropriate developmental courses during their first semester, and remain in such courses until they have successfully completed the developmental sequence.

Students enrolled in and whose listed major is a Certificate of Proficiency (CP) program that does not require English or math courses are not required to provide test scores. After completing the CP, if the student wants to pursue a technical certificate or associates degree, the student will be required to provide test scores.

Students may take the NG ACCUPLACER test at no charge on all three campuses. Before taking the test, students are offered the opportunity to prep by way of accessing the following link: <https://accuplacer.collegeboard.org/> during which areas that need improvement are identified and reviewed. Students can receive personal and computerized assistance in these areas in order to maximize their NG ACCUPLACER test scores. Higher scores on the NG ACCUPLACER test may result in fewer classes needed to complete a degree or certificate.

Advanced Placement Credit

Phillips Community College of the University of Arkansas will award college credit to entering freshmen based upon Advanced Placement Examination results. Credit will be awarded, but no grade will be assigned.

College-Level Examination Program (CLEP) Policy

The College-Level Examination Program (CLEP) is a standardized, national examination by which students may earn college credit. The minimum scores acceptable for the awarding of credit, however, are determined by the individual college. Students enrolling at Phillips Community College may earn up to 30 hours of credit through either the general or subject examinations with the following provisions:

1. No grade will be given for CLEP credit. CLEP credit will be entered on the transcript as "Credit by CLEP examination", and the CLEP score earned will be noted.
2. CLEP credit will not be posted on the transcript until a student has earned 9 hours in regular course work at PCCUA. At that point, the student should petition to the Registrar to have the CLEP credit placed on the transcript.
3. A student may not take the CLEP examination and receive CLEP credit after taking and completing with either a passing or failing grade a comparable course at PCCUA.
4. CLEP credit earned at other colleges will be accepted at PCCUA provided the following score requirements listed are met, and an official CLEP score report is submitted.
5. A fee is charged for each CLEP examination taken. Students interested in taking CLEP examinations should contact the Testing Center to register for a CLEP examination. The CLEP examinations, the minimum scores required for CLEP credit, and the PCCUA course equivalents are listed in the Approved General Examinations box.

Classification of Students

Students are classified according to their educational goals, the time devoted to their education, and the number of credits.

- **Curricular Student:** A student who has been officially admitted to one of the College associate degree, certificate, or career studies certificate programs is classified as a curricular student.
- **Non-curricular Student:** A student, who is not enrolled in a curriculum, either by individual choice or in accordance with college policy, is classified as a non-curricular student. Non-curricular students are not eligible for financial aid, and students must be admitted into an eligible curriculum prior to the beginning of the semester in order to receive financial aid.

- **Full-Time Student:** Students are considered full-time students if they are enrolled in 12 or more credits of course work. *However, full-time students are encouraged to enroll in 15 or more credit hours to increase the likelihood of completing on time.*
- **Part-Time Student:** Students are considered part-time students if they are enrolled in fewer than 12 credits of course work.

Approved General Examinations			
General Examination	PCCUA Course	Minimum Score for Credit	Maximum Credit Allowed
Mathematics Skills Content	MS 123 (MATH 1103) when both subscores equal or exceed	52	3
English	EH 113 (ENGL 1013)	50	3
Composition*	EH 113 & 123 (ENGL 1013/1023)	50	6
*90 minute multiple choice college composition modular test for EH 113 (ENGL 1013) credit. 90 minute modular test and a writing assessment with a minimum score of 50 for EH 113 & EH 123 credit (ENGL 1013/1023).			
Approved Subject Examinations			
American Government	PLS 213 (PLSC 2003)	65	3
American History I	HY 213 (HIST 2113)	54	3
American History II	HY 223 (HIST 2123)	56	3
Calculus with Elementary Functions	MS 215 (MATH 2405)	65	5
College Algebra	MS 123 (MATH 1103)	53	3
General Biology	BY 114 (BIOL 1014)	50	4
General Chemistry	CY 114/124 (CHEM 1414/1424)	65	8
General Psychology	PSY 213 (PSYC 1103)	58	3
Introductory Business Law	BAN 233 (BLAW 2003)	60	3
Introduction to Management	BMGT 233 (BUSI 2103)	56	3
Introductory Macroeconomics	ES 213 (ECON 2103)	54	3
Introductory Microeconomics	ES 223 (ECON 2203)	55	3
Introductory Sociology	SY 213 (SOCI 1013)	59	3
Western Civilization I	HY 163	57	3
Western Civilization II	HY 173	57	3
Information Systems and Computer Applications	CT 113 (CPSI 1003)	60	3

PCCUA also offers prior learning experience credit. See the Vice Chancellor for Student Services and Registrar to discuss this option.

- **Freshman**
Students are classified as freshmen until they have completed 30 credits of study in a designated curriculum. Transferred credits are included if they apply toward meeting requirements of the curriculum.
- **Sophomore**
Students are classified as sophomores when they have completed 30 or more credits of course work in a designated curriculum. Transferred credits are included if they apply toward meeting requirements of the curriculum.

Student Resources

Advising

Phillips Community College of the University of Arkansas is committed to ensuring academic success and personal student development by providing resources, support and assistance to students through the creation of individualized success plans which include the clarification of personal goals and discovering the best means of achieving those goals. Additionally, the advisement function at PCCUA initiates the process of career and self-exploration with trained advisors who provide general information and expertise in their fields.

Students are generally assigned to advisors on the basis of their academic major. Students who express a high degree of uncertainty about career goals and their choice of majors will be assigned to the professional advisor on each campus. Once undecided students have become more definite about their career plans, they are reassigned to an appropriate advisor in their major.

Advisor Information

MAJOR	HELENA ADVISORS 338-6474	DEWITT ADVISORS 946-3506	STUTTGART ADVISORS 673-4201
Associate Degree Nursing	Shanna Pryor, ext. 1371 Shelby Gentry, ext. 1384 Pamela Johnston, ext. 1881	Shawanna Wansley, ext. 1628	Carriell Brown, ext. 1853
Basic Skills, Adult Education	Staff , ext. 1104		
Behavioral Health Technology	Cathy Fullilove, ext. 1395 Deborah Gentry, ext. 1214	Shawanna Wansley, ext. 1628	Carriell Brown, ext. 1853
Biology, Chem, Engineering, Math, Physics, Pre-Med	Carol Birth, ext. 1314 Deborah Gentry, ext. 1214	Shawanna Wansley, ext. 1628	Sylvia Boyd, ext. 1809
Business Administration	Monica Quattlebaum, ext. 1331	Tracie Karkur, ext. 1615	Tracie Karkur, ext. 1615
Business Management	Kayla Holland, ext. 1397	Tracie Karkur, ext. 1615	Charlotte Purdy, ext. 1846
CDL/Truck Driving	Linda Killion, ext. 1368	Helena & Stuttgart Campuses only	Sylvia Boyd, ext. 1809 Charlotte Purdy, ext. 1846
Construction Technology	Vicki Cobb, ext. 1122 Kenneth Elliott, ext. 1114 Joe St. Columbia, ext. 1937	Shawanna Wansley, ext. 1628	Charlotte Purdy, ext. 1846
Cosmetology, Manicuring	Karen Jones, ext. 1215	Helena Campus Only	Helena Campus Only
Criminal Justice	Carol Birth, ext. 1314 Deborah Gentry, ext. 1214	Shawanna Wansley, ext. 1628	Sylvia Boyd, ext. 1809
Drama, English, Music, Speech	Carol Birth, ext. 1314 Deborah Gentry, ext. 1214	Shawanna Wansley, ext. 1628	Sylvia Boyd, ext. 1809
Early Childhood Education	Yvette Robertson Barnes, ext. 1307	Christie Freeman, ext.1840	Christie Freeman, ext.1840
Education	Carol Birth, ext. 1314 Deborah Gentry, ext. 1214	Shawanna Wansley, ext. 1628	Sylvia Boyd, ext. 1809
Emergency Medical Technician	Shanna Pryor, ext. 1371 Shelby Gentry, ext. 1384	Shawanna Wansley, ext. 1628	Carriell Brown, ext. 1853
General Education	Carol Birth, ext. 1314 Deborah Gentry, ext. 1214	Shawanna Wansley, ext. 1628	Sylvia Boyd, ext. 1809
General Technology	Vicki Cobb, ext. 1122	Shawanna Wansley, ext. 1628	Charlotte Purdy, ext. 1846
Graphic Communications	Vicki Cobb, ext. 1122	Shawanna Wansley, ext. 1628	Charlotte Purdy, ext. 1846
Health Sciences	Shanna Pryor, ext. 1371	Shanna Pryor, ext. 1371	Shanna Pryor, ext. 1371
High School Relations	Kevin Martin-Arnold, ext. 1363	Savanna Bisswanger, ext. 1608	Michelle Blasengame, ext. 1816
Information Systems Tech	Monica Quattlebaum, ext. 1331	Charlotte Purdy, ext. 1846	Charlotte Purdy, ext. 1846
Manufacturing	Vicki Cobb, ext. 1122 Kenneth Elliott, ext. 1114 Joe St. Columbia, ext. 1937	Shawanna Wansley, ext. 1628	Charlotte Purdy, ext. 1885
Medical Coding	Kayla Holland, ext. 1397	Tracie Karkur, ext. 1615	Charlotte Purdy, ext. 1846
Medical Lab Tech/Phlebotomy	Julie Pittman, ext. 1109 Deborah Gentry, ext. 1214	Helena & Stuttgart Campuses only	Carriell Brown, ext. 1853
Nursing Assistant	Shanna Pryor, ext. 1371 Pamela Johnston, ext. 1881	Jeanne McCullars, ext. 1612	Carriell Brown, ext. 1853
Medical Office Technology	Kayla Holland, ext. 1397	Tracie Karkur, ext. 1615	Charlotte Purdy, ext. 1846
Physical Education	Carol Birth, ext. 1314 Deborah Gentry, ext. 1214	Shawanna Wansley, ext. 1628	Sylvia Boyd, ext. 1809
Practical Nursing	Shanna Pryor, ext. 1371	Jeanne McCullars, ext. 1612	Carriell Brown, ext. 1853
Pre-Law, Social Science	Cathy Fullilove, ext. 1395 Deborah Gentry, ext. 1214	Shawanna Wansley, ext. 1628	Sylvia Boyd, ext. 1809
Pre-Nursing (ADN)	Deborah Gentry, ext. 1214	Shawanna Wansley, ext. 1628	Carriell Brown, ext. 1853
Pre-Nursing (PN)	Deborah Gentry, ext. 1214	Jenna McCullars, ext. 1612	Carriell Brown, ext. 1853

MAJOR	HELENA ADVISORS 338-6474	DEWITT ADVISORS 946-3506	STUTT GART ADVISORS 673-4201
Welding	Vicki Cobb, ext. 1122 Kenneth Elliott, ext. 1114 Joe St. Columbia, ext. 1937	Shawanna Wansley, ext. 1628	Charlotte Purdy, ext. 1846
Undecided	Deborah Gentry, ext. 1214	Shawanna Wansley, ext. 1628	Sylvia Boyd, ext. 1809 Rev 7/23

Disability Services

PCCUA accommodates students with disabilities as required by the American Disabilities Act (ADA) of 1990 and the Rehabilitation Act Section 504 (173). A Disability Coordinator is available on each campus to assist students in obtaining reasonable accommodations for self-disclosed disabilities in order to allow students with disabilities participation in all college programs and services. It is the student's responsibility to self-disclose the disability to the Disability Coordinator. Disability Coordinators for each campus: Shawanna Wansley - DeWitt Campus; Deborah Gentry - Helena-West Helena Campus; and Sylvia Boyd - Stuttgart Campus.

All students enrolled in the College with medically documented disabilities will be provided with appropriate and reasonable accommodations when needed. The services are available on each campus and include, but are not limited to, the following: facilitating physical accessibility on campus; reasonable modification of academic degree or course in certain instances; alternate methods of testing and evaluation; assistance through the use of auxiliary aids and services. www.pccua.edu/disability-services/.

Orientation

PCCUA offers a mandatory orientation session the first two days before the fall semester to acquaint new and returning students with the purposes and programs of the College.

Career Closet

Students can obtain gently worn, professional-looking clothing free of charge for interviews or other job related meetings. Both men's and women's attire is available. The Closet is located in the Bonner Student Center in Helena. The DeWitt Career Closet is located in room D107. Contact Shawndus Gregory, ext. 1116 or email sgregory@pccua.edu.

Food Pantry

Canned goods and other non-perishable items are available for students at no charge on all three campuses. Students and faculty/staff may also leave items at the pantries for other students' use. In Helena, the pantry is located in the Bonner Student Center. In Stuttgart, the pantry is located in A115. In DeWitt, the pantry is located near the Student Center in room D107.

Student Activities and Organizations

Student activities are considered a vital part of institutional life. They are conducted under the supervision of the Vice Chancellor for Student Services and Registrar.

Baptist Collegiate Ministry (Helena-West Helena Campus) is a group of students who meet weekly in the Bonner Student Center for their religious growth. Contact kjohnson@pccua.edu.

Book Club (Helena-West Helena Campus) is a book club for students, faculty and staff who enjoy reading and having socialization experiences outside of the classroom experiences. Campus Contact: Vivian Hoskins at vhoskins@pccua.edu.

Executive Leadership Student Council (All Campuses) gives a voice to the student body as well as serves as a liaison for the students to the Faculty, Staff, and Administration of the College. It is the responsibility of the organization to advocate for students by influencing how the College addresses challenges, barriers to student success, and offer student's support and resources as needed to ensure a conducive academic and social learning environment for students. Campus Contact: kjohnson@pccua.edu.

Fellowship of Christian Athletes (Stuttgart Campus) FCA is focused on servicing local communities by engaging, equipping and empowering athletes to unite, inspire and change the world through the gospel. Campus Contact: amichael@pccua.edu.

Gaming (Stuttgart Campus) This club provides a safe space for students to express themselves through gaming and allows development of teamwork, creativity, critical thinking, and leadership skills. Campus Contact: ksimpson@pccua.edu.

Intramural Activities program provides an opportunity for students to participate in supervised, competitive activities between

groups to build group learning, communication, critical thinking, and leadership skills.

Men Enrolling Toward Advancement (META) (Helena-West Helena Campus) is a peer support group for minority males on the Helena-West Helena campus. META members develop leadership and communication skills, as well as participates in service learning opportunities, and student programming on campus. Campus Contact: kjohnson@pccua.edu.

Multicultural Student Organization (ALL Campuses) The mission of the Multicultural Student Organization is to provide the opportunity for multiple cultures of students to assemble for the purpose of increasing cultural awareness, to promote social justice, cultivate inclusiveness on campus, and to formulate a mutual respect for diversity. Campus Contact: kjohnson@pccua.edu.

Non-Traditional Student Association (ALL Campuses) The mission of the Non-Traditional Student Association is to provide non-traditional students with a community of support and education from peers with similar work and life experiences. This organization will improve student orientation and transition to the college environment, as well as improve student retention. Non-traditional students are defined as part/full-time employees, 25 years of age or older, veterans, and students who are parents and/or are married. Campus Contact: swansley@pccua.edu.

PCCUA Fitness Center (Helena Campus) The PCCUA Fitness Center which consists of 13,998 square feet of space including a "Fitness Center" which has 3,262 square feet, a "Cardio Room" which has 858 square feet, a "Yoga Stretch Room" at 144 square feet, a "Weight Room" that has 2,260 and at "Gym Floor" that is 7474 square feet.

Phi Theta Kappa recognizes and encourages scholarship, as well as provides opportunities for leadership, fellowship, and service. To be eligible for membership, a student must have earned a 3.5 GPA on 12 hours or more of course work leading to an associate degree. Campus contacts: Dr. Tarsha Smith (tsmith@pccua.edu) - Helena-West Helena Campus; Thomas Moss (tmoss@pccua.edu) and Rosary Fazende-Jones (rfazende@pccua.edu)-Stuttgart Campus; Tracie Karkur (tkarkur@pccua.edu) - DeWitt Campus.

Student Activities (All Campuses) are considered a vital part of campus life. They are planned on each campus during the fall and spring semesters that include academic and social activities for increased student engagement on campus. Campus Contact: kjohnson@pccua.edu.

Student Ambassadors (DeWitt and Stuttgart Campuses) are selected to represent the College at various activities at the campus and in the community. Campus Contact: DeWitt--Jennifer Miller (jmiller@pccua.edu); Stuttgart--Tonya Horner (thorner@pccua.edu).

Trailblazers (ALL Campuses) A group for students who are the first members of their family to attend college. Students have the opportunity to extend their support system, build community in the college setting, and add to their personal and professional resources. Themes of the group include: navigating college successfully, balancing personal and academic lives, understanding finances, managing responsibilities, identify development, and empowerment. Campus Contact: Vivian Hoskins (vhoskins@pccua.edu).

Women in Cyber Security (WiCyS) Student Chapter (Helena & Stuttgart Campuses)The mission of the PCCUA WiCyS Student Chapter is to promote women's education, participation, and leadership in the field of cybersecurity. Campus Contact: Charlotte Purdy (cpurdy@pccua.edu) or Monica Quattlebaum (monica@pccua.edu).

Free Speech and Expressive Activities

The University of Arkansas System recognizes the important role of intellectual freedom and free expression on campus, and it seeks to further the advancement of knowledge by means of research and discovery, teaching, and vigorous discussion of ideas. Students and faculty are free to discuss matters of public concern to the extent consistent with the First Amendment and the reasonable, content-neutral restrictions set forth in this policy and other University and campus policies.

The University of Arkansas System recognizes that individuals or groups may be opposed to certain expressive activities or speakers. Disagreement with different opinions is acceptable; however, the use of violence (including threats of violence and unlawful harassment), violations of law, and violations of University policy are not consistent with creating an environment in which ideas can be discussed openly. An individual or group wishing to protest an expressive activity on campus is subject to the same standards as presenters. Individuals who choose to listen bear the responsibility of recognizing and honoring the right of free speech. On-campus protests and demonstrations that materially and substantially infringe upon the rights of others to engage in or listen to expressive activity are not permitted. For more information, please see PCCUA Board Policy:

<https://www.pccua.edu/free-speech-expressive-activities/>.

Library

Library services at the Helena-West Helena Lewis Library and the DeWitt and Stuttgart campuses offer the latest technology including an online catalog accessible on the Internet. Library holdings consist of traditional print materials such as books, journals and newspapers as well as a growing collection of electronic resources that include audio books and videos. Online databases are available for research purposes. Librarian assistance is available for remote access to the library catalog and electronic databases. The Lewis Library also houses a microfilm archive of local newspapers.

A PCCUA student identification card is required to checkout materials and use computers. Items may be borrowed for two weeks with one sequential renewal if no holds are pending. Assistance with interlibrary loan services is provided so materials from other libraries may be delivered to and picked up from any campus location. Computer workstations, limited soft seating, study areas, Wifi capability, and copy services are available on all campuses.

Student Support Services

Student Support Services is a TRIO program designed to motivate and support students in their academic endeavors.

SSS Goal The goal of the SSS program is to raise the academic progress and performance levels of low income, disabled, and first-generation college students, as well as to retain and successfully complete their educational programs for transference into four-year institutions. Eligibility for the program include being a first-generation college student, meet the federal low-income guidelines as noted by the Department of Education, have a documented disability, being homeless, and exiting the foster care system. The academic services and social support provided by the program yields a great impact on students' persistence and retention. Services that are provided to participants through the SSS program include:

- Advising & course selection
- Financial aid counseling/assistance
- Transfer information/assistance
- Career exploration
- Peer/computer-assisted tutoring
- Peer mentoring
- Advocacy with staff and faculty

Applications may be obtained in Room C302 in the Arts and Sciences building on the Helena-West Helena campus, Room A106 on the DeWitt campus, and Room B123 on the Stuttgart campus. Contact Von Daniels at ext. 1110 for information regarding SSS for all campuses.

These services are provided free of charge to SSS participants.

Arkansas Career Pathways

Arkansas Career Pathways provides support services and direct assistance to parents who want to increase their education and employability. It was developed through the efforts of Southern Good Faith Fund, Arkansas Community Colleges, Arkansas Department of Workforce Services, Arkansas Department of Workforce Education, Arkansas Department of Higher Education, and funded through the Arkansas Transitional Employment Assistance Board. It provides advising to assist with career and educational decisions, childcare and transportation vouchers, assistance finding jobs while in school and careers upon graduation, extra instruction, tutoring, employment skills, access to computer labs for doing homework and improving computer skills. To be eligible, students must meet certain income requirements and have at least one child under the age of 21.

Rowdy Rents

PCCUA offers students the ROWDY-RENTS Textbook Rental Program. This program allows students to rent textbooks at the low rate of \$22 per credit hour. ROWDY-RENTS rental textbooks are available for pickup in the Library on all three campuses.

- ROWDY-RENTS is available to ALL students
- ACCESS to all textbooks before the first day of class
- LOWER, CONSISTENT PRICES on all of your textbooks
- The cost of your textbooks can be included on your STUDENT ACCOUNT regardless of financial aid
- Rental fee on only \$22 per credit hour, including sales tax!!

Important Notes:

- All textbooks for a student’s schedule must be rented through the program. Students cannot pick and choose which textbooks they rent.
- Students must complete an Opt-Out form if they do not wish to participate in the program.
- Students must either “opt-in” or “opt-out”, meaning they will rent all or none of their textbooks from the College. Students will not be charged for courses which do not require a textbook. If a student wishes to purchase their textbooks, they must purchase them from external book vendors such as Amazon, Chegg, etc.
- Before purchasing a textbook, check with your program advisor because some programs, especially Allied Health, require specific editions and lab kits.

Phillips Community College Foundation

Our Mission

The Phillips Community College of the University of Arkansas (PCCUA) Foundation Fund was established to seek and secure non-traditional - resources beyond state and local appropriations – for Phillips Community College, for the purposes of (a) supporting educational excellence with the institution, and (b) guaranteeing excellence in service to the residents of Arkansas and Phillips Counties.

Our Needs

As the challenges facing the Phillips Community College District become more complex, private giving will be the margin of excellence in the future, directly affecting the College’s ability to make a positive difference in relation to the needs of the people in Eastern Arkansas.

Phillips Community College is uniquely positioned to make a significant contribution to the economic, cultural and educational development of Arkansas and Phillips Counties. While the state recognizes the importance of the college and allocates funds for basic programs and services, PCCUA relies on private giving to maintain its academic excellence. While state support can only guarantee the College a basic level of service, planned giving to the PCCUA Foundation Fund can transform a good community college into a great one. The College’s initiatives in funding academic scholarships, instructional equipment, carefully planned facilities, faculty development, and cultural arts depend on increasing the private support of those individuals in the private sector who share the College’s vision for excellence. The determination and selfless support by loyal PCCUA friends have been instrumental in building a proud legacy that helps achieve the College’s mission.

Anyone may support the Phillips Community College UA Foundation Fund in its effort to shape the college’s future through philanthropy. Your gift is tax deductible.

Foundation

The PCCUA Foundation Fund was established in January of 2020 after the Phillips Community College Foundation, Inc., was dissolved. The Foundation is a subsidiary organization of the University of Arkansas (UA) Foundation, Inc., and was created by PCCUA to continue to secure philanthropic support for PCCUA. The University of Arkansas Foundation, Inc., is a non-profit organization created under and by the laws of the State of Arkansas for charitable and educational purposes to manage and invest private funds raised by and for the benefit of campuses, divisions and units in The University of Arkansas System. The Corporation is exempt from federal income tax under section 501(c)3 of the Internal Revenue Code. It is separate from the University of Arkansas System and is not supported by state funds.

Gifts to the PCCUA Foundation Fund

Contributions can be made through:

Monetary Gifts

Donations by cash or check. Checks made payable to Phillips Community College UA Foundation Fund. Securities – Donations of stocks, bonds, and other negotiable securities. Contact the Campus Development officer for more information.

Gifts of Trusts, Insurance, Wills, and Annuities

Contact the Campus Development Officer for more information. See Officers below.

Scholarships

Scholarships are awarded to students enrolled at PCCUA. Donors can establish annual or endowed scholarships. Endowments award scholarships in perpetuity.

Honorarium and Memorial Gifts

Donations in honor or memory of an individual or group may be designation to any division of the College.

DeWitt Campus

Savanna Bisswanger
 1210 Rice Belt Avenue
 DeWitt, AR 72042
 (870) 946-3506, ext. 1608
 fax:(870) 946-2644
 sbisswanger@pccua.edu

Helena-West Helena Campus

Rhonda St. Columbia
 P.O. Box 785
 Helena, AR 72342
 (870) 338-6474, ext. 1130
 fax: (870) 338-7542
 rhonda@pccua.edu

Stuttgart Campus

Kim Kirby
 2807 Hwy. 165 South, Box A
 Stuttgart, AR 72160
 (870) 673-4201, ext. 1825
 fax: (870) 673-8166
 kkirby@pccua.edu

Tuition & Fees

Tuition

Full-time Students (15 credit hours or more)	
Phillips/Arkansas County resident	\$1155.00
Out-of-District resident (Coahoma, DeSoto, Tunica, Quitman and Bolivar County residents of MS and Shelby County, TN are classified as "out-of-district" rather than "non-Arkansas.")	\$1365.00
Non-Arkansas resident	\$2175.00
NOTE: Credit hours are capped at 15 hrs.	

Part-time Students (less than 15 credit hours)	
Phillips/Arkansas County resident: (per semester hour)	\$77.00
Out-of-District resident: (per semester hour)	\$91.00
Non-Arkansas resident: (per semester hour)	\$145.00

Fees	
Special Services Fee \$8 (per credit hour)	(\$120.00 max)
Technology Fee \$9.00 (per credit hour)	(\$135.00 max)
Publication Fee (3 or more credit hours)	\$10.00
Safety Fee (\$8 per credit hour)	(\$120.00 max)
Facility Fee (\$5.00 per credit hour)	(\$75.00 max)
Online Courses \$10 (per credit hour)	(\$150.00 max)

Other Fees
Allied Health Students

Other Fees	
Nursing Testing Fee (per semester)	\$40.00
EMT, Nursing, Medical Laboratory Technician, and Phlebotomy course	\$50.00
EMT Materials Fee	\$115.00
Occupational Therapy Asst. Fee	\$500.00
Registry Exam Fee (PLB 114)	\$135.00
Registry Exam Fee (MLS 213)	\$215.00
Business Office Fees	
Tuition payment plan fee	\$35.00
Late payment fee	\$25.00
Returned check/payment fee	\$25.00
Orientation fee (failure to attend)	\$70.00
Certification & Materials Fee (PE 243)	\$30.00
Developmental Math Software Fee (MS 1023)	\$120.00
Lab--Biology, Chemistry & Phy. Science courses (Does not cover damage or breakage to non-expendable equipment)	\$10.00
Printing	\$10.00
Technical Programs	\$10.00
Commercial Truck Driving (TD104)	\$1000.00
Construction Trades Program Fee	
(CC103)	\$250.00
(CC113)	\$250.00
Cosmetology Kit (COSM courses)	\$800.00
Early Childhood Education Field Study & CDA Testing	
(ECD 1001)	\$350.00
(ECD 1101)	\$375.00
(EN 223-Praxis)	\$130.00
Facility Usage	
Stuttgart (Bowling)	\$30.00
Fitness Center	
Non-Credit	\$55.00 semester/\$125.00 annually
Credit	\$25.00
Golf	
Helena-West Helena campus	\$35.00
AR County	\$35.00
Graduation	FREE
I.D. Card Replacement	\$10.00
Independent Study	\$100.00
Parking Fines (1st violation-\$10; 2nd violation-\$20; 3rd violation-\$40 4th violation-\$60; 5th violation-\$60; Failure to display parking permit-\$30; Handicapped parking violation-\$50)	\$10.00-\$60.00
Physical Education (PEAC courses)	\$10.00
Text Solution Book Rental	
Book Rental Fee (per credit hour)	\$22.00
Non-Return book Fee	\$66.00
Late Fee (per book/per day)	\$10.00

Other Fees	
Course Code Fee	\$10 to \$50 per course
Transcript	FREE
Welding Materials Fee	\$250.00
Vehicle Registration (per year)	
1st decal	FREE
2nd decal	\$10.00

*PCCUA reserves the right to change tuition and fees at any time.

Tuition and Fees

The University of Arkansas Board of Trustees authorize the tuition rates each year. Tuition is currently \$77 per credit hour for Phillips and Arkansas Counties students, \$91 per credit hour for out of district/in-state students and \$145 for out-of-state students. Tuition rates and all fees are subject to change.

Payment of tuition also enables the student to use all campus facilities including the library, Rowdy Rents, and other facilities. Students are expected to pay charges for any college property that they damage or lose (i.e., laboratory or shop equipment, supplies, library books and other materials). Formal registration takes place on the dates listed in the calendar. A student is not officially registered and is not allowed to attend class until tuition and fees have been paid or financial arrangements have been made.

Refund Policy

Any student who drops a course or officially withdraws from PCCUA during a fall or spring semester shall be entitled to a refund of tuition and fees according to the schedule below:

Up to and including five class days	100%
From the sixth class day through the 10th class day	50%
The 11th class day and after	No Refund

Any student who drops a course or officially withdraws from PCCUA during a summer session shall be entitled to a refund of tuition and fees according to the schedule below:

Up to and including two class days	100%
The third through the fifth class days	50%
The sixth class day and after	No Refund

Students receiving disbursements of Title IV aid who later terminate their enrollment require institutional review to determine if there has been an overpayment of Student Financial Aid funds (SFA), and if repayment of any financial aid by the student is required. If repayment to any Title IV program is required, the following priority list will be used:

- Unsubsidized Federal Stafford Loan
- Subsidized Federal Stafford Loan
- Federal PLUS Loan
- Federal Pell Grant
- Federal Supplemental Educational Opportunity Grant (FSEOG)
- Other Federal Aid programs

The portion of a repayment allocated to a program may not exceed the amount a student received from that program.

When a student withdraws from the institution, a review will also be required to determine if a refund should be made to any financial aid programs and/or the student.

In allocating the Title IV and other components of a refund back to the various sources, the following priority list will be used:

- Unsubsidized Federal Stafford Loan
- Subsidized Federal Stafford Loan
- Federal PLUS Loan
- Federal Pell Grant
- Federal Supplemental Educational Opportunity Grant (FSEOG)
- Other Federal Aid programs
- Other state, private or institutional sources of aid

- The student

For examples of refund calculations, students may contact the accounts receivable clerk in the PCCUA Business Office.

Special Services Fee

A Special Services fee per credit hour is charged to fund ongoing special services received by students such as tutoring, advising, graduation, and other services.

Technology Fee

A fee is charged to all students for each credit hour of enrollment. The technology fee is used to finance major improvements in information technology at the College. The funds are used along with revenue from additional sources to implement technology improvements designed to allow faculty to use technology to improve instruction and delivery of courses.

Publication Fee

A fee is charged for the publication of college documents. This includes, but is not limited to, copies of transcripts, catalogs, handbooks, and other materials.

Security Fee

A per credit hour safety fee is charged to fund resources needed to maintain safe and secure campuses.

Facility Fee

A per credit hour facility fee is charged to maintain campus facilities and support campus improvements

Online Courses Fee

Students enrolled in online courses incur a per credit hour charge to support distance learning.

Special Costs

Some classes require special materials such as uniforms and specialized equipment that will be the property of the student. These materials are purchased by the student and paid for at the time of purchase. Consult with an advisor or course instructor concerning these special costs.

Allied Health Liability Insurance

All allied health students are required to purchase and maintain professional liability insurance. The minimal amount of insurance acceptable per claim and for aggregate coverage must comply with individual allied health program requirements. The insurance must be purchased from a company that is acceptable to the College and in compliance with the laws of the State of Arkansas.

The company should provide endorsement that the insurance may not be modified or cancelled, unless PCCUA receives 30 days prior written notice. Written proof of coverage must be submitted to the respective program director/coordinator before the student will be allowed to register or attend any clinical allied health course.

Other Expenses

Students are expected to obtain their own books, supplies, and consumable materials from Rowdy Rents or vendor of their choice.

Early Childhood CDA Fee

Students enrolling in the Early Childhood Development Associate Degree (CDA) program pay the cost of observation, testing, assessment, and credentialing. The fees are tied to ECD 1001 and ECD 1101.

Delinquent Accounts

Students will not be permitted to register or graduate, nor will grade reports or transcripts be issued, until all delinquent accounts have been paid in full.

Returned Check Fee

A fee will be assessed for handling all returned checks and dishonored credit/debit card payments. A student will not be allowed to register for classes or receive a transcript/grades until all returned payments have been cleared and the account has been paid in full.

Financial Need

Both Federal, State and other financial aid is awarded to students showing financial need and maintaining satisfactory academic progress as defined by the institution.

How to Apply:

1. Visit www.fasfa.gov to complete the Free Application for Federal Student Financial Aid (FAFSA) online. This is the fastest and easiest way to apply for aid.
2. Students will receive an Award Letter that outlines their financial aid status within two to three weeks of submitting the FAFSA.
3. First-time PCCUA students who are eligible to receive federal financial aid must submit the following:
 - an official high school transcript/GED;
 - all official college academic transcripts
 - a completed financial aid Student Data Form available on all three campuses.

To be considered a full-time student, federal financial aid requires enrollment in 12 credit hours.

Federal Pell Grant

This is the basic grant available to undergraduate students who have demonstrated an exceptional financial need on the Free Application for Federal Student Aid (FAFSA) and have not earned a bachelor's or professional degree. The Department of Education determines a student's eligibility based on a student's answers to the FAFSA. Students must also meet other eligibility requirements to remain eligible for this award. The maximum award for the 2023-24 academic year is \$6,895, if students are enrolled full-time. The award amount is reduced for students enrolled less than full-time. A Federal Pell Grant, unlike a loan, does not have to be repaid; except under certain circumstances. Students must remember to complete and submit a FAFSA application every year as soon as possible, beginning October 1.

Federal Supplemental Education Opportunity Grants (FSEOG)

FSEOG funds are limited and awarded on a first-come, first-served basis and are awarded with preference given to Pell Grant recipients who demonstrate exceptional need. Students must be enrolled at least half-time to be eligible to receive FSEOG funds.

Federal Work-Study Program (FWS)

The Federal Work-Study program provides jobs for undergraduate students and enables them to earn money toward their college expenses by working on- or off-campus. Students are paid bi-weekly at the rate of pay that is based on the federal or state minimum wage; whichever is more. Eligible students must have a financial need as determined by their FAFSA results. A separate FWS request must be completed and submitted to the institution's work-study coordinator.

Satisfactory Performance Standards for Financial Aid Eligibility

Federal regulations governing all Title IV federal and campus-based programs (Federal Pell Grant, Federal Supplemental Educational Opportunity Grants, and Federal Work-Study) require the institution to measure a student's progress toward a degree or certificate program. Students must complete requirements for a degree or certificate program within a reasonable length of time and maintain a minimum cumulative 2.0 grade point average, as defined by the College.

Total Credit Hours

PCCUA students may attempt up to a maximum of 100 credit hours while pursuing their two-year degree. All courses attempted at PCCUA, including repeated and incomplete courses (with a grade of "F", "W", "EW" and "I") and all hours pursued at any other college, will be counted in the determination of hours attempted. Students required to enroll for remedial course work will be allowed to attempt up to 30 hours of remedial work, which will be counted toward the maximum 100 credit hour limit. Students must successfully complete at least 67 percent of all credit hours attempted each semester, including remedial courses with a grade of "A", "B", "C" or "D". An evaluation will be made each semester to determine a student's satisfactory academic progress (SAP).

Cumulative Grade Point Average (GPA)

Students, including those enrolled for remedial coursework, must maintain a minimum cumulative GPA of 2.0 to be in good standing. Evaluations will be made at the end of each semester to determine student progress for meeting Satisfactory Academic Progress (SAP) requirements.

Probation

Any student whose cumulative completion rate and/or cumulative grade point average falls below the minimum requirements will be placed on financial aid probation/warning for one semester. During the probationary semester students will be required to enroll in classes recommended by their advisor and may be required to report for tutoring. Students on financial aid probation must meet the requirements at the end of the probationary semester or their financial aid will be terminated.

Termination of Aid

Students whose financial aid has been terminated for failure to meet Satisfactory Academic Progress standards, (SAP), may make an appeal in writing to the Financial Aid Exceptions Committee. The student should explain any mitigating circumstances related to the individual's academic problem and be prepared to provide supporting documentation.

Other Financial Support

Part-Time Employment

Many students are employed by the College and a number of agencies in the surrounding community through the federal work study programs. Students should be careful not to overload their work schedule so that it interferes with their study and class time. The College receives many requests from local employers eager to employ students in a variety of part-time jobs. Contact the Work-Study Coordinator for more information.

Veterans (GI®) Benefits

GI Bill® is a registered trademark of the U.S. Department of Veterans Affairs (VA). More information about education benefits offered by VA is available at the official U.S. government website at <http://www.benefits.va.gov/gibill>. The Arkansas State Approving Agency approves some programs at PCCUA for veteran training. Veterans of recent military service, service members, members of reserve units, and dependents of certain other veterans may be entitled to educational benefits under the following programs: Post 9/11 GI Bill® Chapter 33; Title 38, Chapter 30, Montgomery GI Bill® for Veterans; Title 38, Veterans Education Assistance Program (VEAP); Title 38, Chapter 35, Survivors and Dependents Education; and Title 10, Chapter 1606, 1607, Montgomery GI Bill® for Selective Reserves. Students must be working toward a degree following the curriculum outlined for their objectives.

Application forms can be found online at www.benefits.va.gov/benefits or call 1-888-442-4551 for assistance with applying for benefits. Additional information concerning these benefits may be obtained by contacting the Registrar's Office. Veterans are urged to apply for educational benefits at least two months before beginning classes.

In accordance with Title 38 US Code 3679, this educational institution adopts the following provisions for any students using U.S. Department of Veterans Affairs (VA) Post 9/11 G.I. Bill® (Chapter 33) or Vocational Rehabilitation & Employment (Chapter 31) benefits, while payment to the institution is pending from VA. This educational institution will not:

- Prevent the student's enrollment
- Assess a late penalty fee to the student
- Deny the student access to any resources that are available to other students who have satisfied their tuition and fees payment.

To qualify for this provision, students must provide a Certificate of Eligibility (COE) from the VA, provide a written request to be certified, and provide additional information needed to properly certify the student's enrollment.

Prior Credit Policy

It is the policy of this institution that an evaluation of previous education and training will be conducted, appropriate credit granted, if applicable, the institution's duration in the course will be shortened proportionately, and that the Veteran's Administration and the student will be so notified. VA credit will be given for prior training for veterans and eligible programs.

Veterans Vocational Rehabilitation

Public Law 815 makes veterans vocational rehabilitation training available to a veteran who incurred a disability as a result of service in the armed forces. Under Public Law 815, tuition, fees, and subsistence will be paid through the Veterans Administration.

Vocational Rehabilitation

Our local Vocational Rehabilitation agency assists students in paying for all or part of their tuition, books, activity fees, living expenses, and transportation. Students must be in good standing to continue receiving funds through this program. Students can qualify with either physical or mental health disabilities. Students who believe they could qualify for this program should contact for the Helena-West Helena Campus, Arkansas Rehabilitation Services, 507 Cherry Street, HelenaWest Helena, AR 72342, (870) 338-2753. For the DeWitt & Stuttgart Campuses, contact Arkansas Rehabilitation Services, 2703 W. 28th Ave./P.O. Box 2560, Pine Bluff, AR 71613, (870) 534-2404.

Scholarships

Scholarship Application Procedure

To apply for any of our scholarships, submit the following items to the Scholarship Coordinator at one of the following campuses: 1210 Rice Belt Avenue, DeWitt, AR 72042; P.O. Box 785, Helena-West Helena, AR 72342; or 2807 Hwy. 165 South, Box A, Stuttgart, AR 72160.

1. Students who reside in the State of Arkansas must apply for the Academic Challenge (Lottery) scholarship. Must provide copy of eligibility/non-eligibility.
2. Provide a summary of why you want to be considered for a scholarship (should include any financial need.)

**Note: All out of district scholarship recipients will receive in-district scholarship amounts. This includes online classes.*

Selection: The selection of scholarship recipients will be based upon an evaluation of the completed application, high school transcripts, or GED certificates, test scores, participation in extra-curricular activities, community service, and other awards and honors. Recipients will be notified of selection decisions as soon as they are made.

Scholarships Available

Phillips Community College is committed to academic excellence. The educational curriculum is regularly updated to ensure that quality programs are being provided which meet the needs of students and employers. Academic achievement is recognized by awarding three types of academic scholarships: Chancellor Scholarships, Academic Excellence Scholarships and Technical Achievement Awards.

In addition to the three college academic scholarships mentioned above, other types of scholarships are available at PCCUA. These include performing arts and foundation/community scholarships.

Academic Scholarships

Chancellor Steven Murray Legacy Scholarship

Minimum qualifications include an American College Test (ACT) composite score of 25. Applicants must be entering PCCUA for their first time as full-time students. Recipients of the Chancellor Scholarship will receive tuition and mandatory fees for the fall and spring semester and tuition and mandatory fees each summer term for a maximum of two years of consecutive enrollment, provided that they maintain a 3.0 cumulative GPA and enroll full-time each fall and spring semester and six or more hours each summer term, if desired

Chancellor Scholarships

Minimum qualifications include an American College Test (ACT) composite score of 25. Applicants must be entering PCCUA for their first time as full-time students. Recipients of the Chancellor Scholarship will receive tuition and mandatory fees for the fall and spring semester and tuition and mandatory fees each summer term for a maximum of two years of consecutive enrollment, provided that they maintain a 3.0 cumulative GPA and enroll full-time each fall and spring semester and six or more hours each summer term, if desired.

Academic Excellence Scholarships

Minimum qualifications include an ACT composite score of 23 or 3.0 high school GPA. Applicants must be entering PCCUA for their first time as full-time students. Recipients of Academic Excellence Scholarships will receive tuition only for a maximum of two consecutive years provided that they maintain a 2.5 grade point average per semester and enroll full-time each fall and spring semester and six or more credit hours each summer term, if desired.

Technical Achievement Awards

Minimum qualifications include a 3.0 GPA in the applicant's technical or occupational curriculum in high school. A score of 23 on the ACT may substitute for the grade point average requirement. Applicants must be entering PCCUA for their first time as full-time students. Recipients of Achievement Awards will receive tuition only each semester for a maximum of two consecutive years provided that they maintain a 2.5 GPA per semester and enroll full-time each fall and spring semester and six or more hours each summer term, if desired. These scholarships are for occupational/technical (AAS major) students only.

Other Scholarships

STATE AID-Arkansas Department of Higher Education (ADHE) Complete one application to determine eligibility for ALL ADHE scholarships listed below. Test scores, high school transcripts, and/or college transcripts are necessary and must be submitted to ADHE by the deadline date. Application deadline is July 1 unless noted otherwise. All eligibility requirements and updates to all scholarships can be found at the ADHE website. An application is available online at <https://sams.adhe.edu/>.

Academic Challenge (Lottery) Scholarship (Traditional) This scholarship is open to graduating high school seniors demonstrating academic achievement (ACT score of 19 required). It provides funds for full-time students and has specific enrollment requirements for full-time students. For additional information visit <https://sams.adhe.edu/Scholarship/Details/ACST>.

Academic Challenge Scholarship (Non-Traditional) This scholarship is open to non-traditional students who are Arkansas residents. Students must have a 2.5 GPA and/or certain test scores to be eligible. The scholarship provides funds to full-time and part-time students enrolled in at least six (6) hours.

Arkansas Future Grant This scholarship is a "Last Dollar" award that covers tuition and fees not already covered by a student's other scholarships and grants. The purpose of this grant is to promote STEM and high demand degree obtainment and encourage community involvement and interaction. Students must have graduated from an Arkansas high school, home school or have a GED; (or) must have a high school diploma and have lived in Arkansas for the last three years; must be enrolled in a STEM or Regional High Demand Credential Program; must complete the FAFSA; and must not already hold an Associate's Degree. Students will apply through the YOUiversal System at ADHE. The Grant will be awarded on a first-come, first-served basis.

Arkansas Geographical Critical Needs Minority Scholarship Provides financial assistance to minority students attending any public or private institution of higher education in Arkansas with an approved teacher education program. Recipients must teach in the Arkansas Delta region after completion of licensure program. For more information, call (870) 575-8058.

Career Pathways Career Pathways is sponsored by the Arkansas Department of Higher Education. Qualified applicants must be a parent with children under the age of 21 living in your home; must be receiving Transitional Employment Assistance (TEA) now, or have received TEA in the past; be receiving SNAP or Medicaid. For more information, contact Kim Rawls for DeWitt and Stuttgart at (870) 946-3506, ext. 1690 or email krawls@pccua.edu or Shawndus Gregory for Helena-West Helena at (870) 338-6474, ext. 1116 or email sgregory@pccua.edu.

Governor's Distinguished Scholarship This scholarship is for students who meet the following minimum eligibility criteria: either a 32 composite score on a single ACT or 1410 combined in math and critical reasoning score on a single SAT AND either a 3.50 academic grade point average or selection as a National Achievement Finalist or National Merit Finalist. (Those who are named National Merit Finalists or National Achievement Scholars may qualify without meeting the GPA requirement, but must still meet the ACT/SAT requirement). If funding allows, up to 375 Governor's Distinguished Scholars may be named. If there is a county in Arkansas that does not have a Distinguished Scholar, the highest ranking applicant from that county will be awarded a Governor's Scholarship at \$5,000 per year.

(Financial need of the student is not a factor in the award of the scholarship, therefore no financial information is required. You do not have to complete the Free Application for Federal Student Aid (FAFSA) to be eligible for this scholarship.)

Law Enforcement Officers' Dependents Scholarship (LEO) - This scholarship is a waiver of tuition, fees, and room/board at any public college, university, or technical institute in Arkansas for dependents and spouses of Arkansas law enforcement officers, some Highway and Transportation Department employees, and other public employees, who were killed or permanently disabled in the line of duty.

Military Dependents Scholarship (MDS) – This scholarship is a waiver of tuition, fees, and room/board at any public college, university, or technical institute in Arkansas for dependents and spouses of Arkansans who were killed or were missing in action, were prisoners of war, or who are totally and permanently disabled.

Single Parent Scholarship (sponsored by Phillips County) This scholarship provides financial assistance to single parents who are pursuing a course of instruction which will improve their income-earning potential. Scholarships may be used for tuition, books, utility bills, car maintenance, child care, etc. For more information go to <http://www.aspsf.org/county-map>.

State Teacher Education Program (STEP) The State Teacher Education Program (STEP) provides assistance for eligible teachers with repayment or outstanding federal student loans. The Arkansas Department of Higher Education (ADHE) shall administer the State Teacher Education Program within the policies set by the Arkansas Higher Education Coordinating Board.

Teacher Opportunity Program (TOP) The Teacher Opportunity Program (TOP) offers tuition reimbursement grants to Arkansas teachers and administrators. Teachers and administrators may apply for reimbursement of out-of-pocket expenses paid for up to six (6) college credit hours completed for each academic year, not to exceed \$3,000.

Helena Health Foundation Scholarships

The Helena Health Foundation (HHF) has made a tremendous impact on the lives of our students and our Phillips County community through their grant application. HHF scholarships makes it financially possible for students to make the 100% commitment to their education. Due to the rigorous demands of the allied health degree programs, most of our students are unable to have outside employment. Therefore, scholarships assist the students in not only tuition and fees, but also books, equipment, uniforms, etc. This grant program has assisted students in the following areas: Associate Degree Nursing (ADN), Practical Nursing (PN), Medical Laboratory Technology (MLT), Phlebotomy, and Certified Nursing Assistance (CNA).

Foundation Scholarships

Foundation/Community Scholarships, including memorial scholarships, are made available to students by community-based organizations or groups. Criteria for these awards may differ from those required for college scholarships. Contact the scholarship offices for additional information unless indicated otherwise.

Alan Fortune Sponsored by the Duff Nolan Family, this award gives preference to a graduate of Grand Prairie Christian School or Stuttgart High School. The applicant must maintain a 2.5 GPA. The award pays \$250 each fall and spring.

Alter Family This scholarship provides \$300 each fall and spring for a student on the DeWitt campus. Student must be a DeWitt High School graduate and must have a 2.5 GPA in order to receive and maintain the scholarship.

Ann Bulmer Hestir Memorial This scholarship provides \$250 each fall and spring for a student on the DeWitt campus who is a preferred dental or pre-med student. Student must have a 3.0 GPA to qualify and maintain scholarship.

Arkansas County Bank of DeWitt This scholarship is for students on the DeWitt campus and will pay \$750 each fall and spring semester. To be eligible for selection, students must have a 3.0 GPA or a minimum 21 ACT composite score and maintain a 2.5 GPA.

Arthur D. Holt Memorial This scholarship pays \$250 per semester. Must be a Stuttgart High School graduate or resident of Arkansas County and must also be a student on the Stuttgart campus. Must be majoring in business, education, medical, or a vocational field. Applicant must maintain a 2.5 GPA. Student can be part-time or full-time. Award may be used for books or tuition.

Cadence Bank This provides two \$250 scholarships for full-time students studying any major. One is awarded to a graduating senior from Stuttgart, Carlisle, Hazen, or Brinkley and another to a non-traditional student. To be eligible for selection, the applicant must demonstrate financial need through HUD's median family income guidelines for Arkansas County and maintain a 2.5 GPA.

Barney Lewis Business Established in 2010 in loving memory of devoted husband and father, the late Barney Lewis. This scholarship is for a student majoring in business with a 2.5 GPA. The award is announced each semester, and students must maintain a cumulative 2.5 GPA to renew the scholarship for two consecutive years. Awarded to a Helena-West Helena campus student.

Bauer Family Applicant must be a Gillett High School graduate or resident of the former Gillett School District with at least a 2.0 GPA. The applicant must maintain a 2.0 GPA. Award pays \$250 each fall & spring, renewable for two (2) years. Must be a DeWitt campus student.

Bennette & Walter Morris This scholarship pays \$1,750 to a resident of Phillips County, Arkansas, who is enrolled in the Associate Degree Nursing program on the Helena-West Helena campus and must maintain a 2.5 GPA.

Betty Howe This scholarship provides \$250 each fall and spring to a student enrolled in the Practical Nursing program. It was established in 2004 in memory of Mrs. Betty Howe.

Bill Coolidge This scholarship provides two sophomore students a Fine Arts and a Humanities major, with a full-tuition scholarship each fall and spring. Applicants must have at least a 3.0 GPA to receive and maintain this scholarship.

Bob Hornor Memorial This scholarship is awarded to an associate degree nursing student on the Helena campus. It pays approximately \$650 per semester. Recipient must have a 2.5 GPA to qualify and maintain a 2.5 cumulative GPA in order to maintain the scholarship.

C. J. & John Ella Jackson Foundation This scholarship fund was founded by Mrs. Hiawatha Jackson Woolford, Mrs. Thelma Jackson Kelley, and Mrs. Blanche Jackson Ingram in memory of their parents. A scholarship is awarded to a freshman nursing student with a 3.0 cumulative GPA. The scholarship pays \$150 each fall and spring.

Campbell-Gordon This endowed scholarship will be awarded to an associate degree nursing student on the Helena campus. Recipient must have a 2.5 GPA to qualify and maintain a 2.5 cumulative GPA in order to maintain the scholarship.

Carl F. "Bo" and Jimmie C. Owens Memorial This scholarship is for a student pursuing a CDL on the Stuttgart campus. The award is \$250, and any student entering the CDL program on the Stuttgart campus is eligible to apply if they meet all other college entrance requirements. One award will be given annually.

Cathy Jean Ruffin Fox Memorial This scholarship is for a student on the DeWitt campus enrolled in at least 6 hours. Student must be entering the medical field. Preference will be given to DeWitt High School students. The award provides \$250 each fall and spring. Established by her daughter and son.

Charleen Hickey Memorial This scholarship provides \$500 for the fall and spring semesters to a deserving student who has a 2.5 cumulative GPA. The recipient must be a Central High School graduate, an education major, and full-time student.

Cormier Rice Mill This scholarship pays two students \$300 each fall and spring on the DeWitt campus. Must maintain a 2.5 cumulative.

Charles Harlen and Sandra Miller Memorial This scholarship provides \$300 each fall and spring. Must be a DeWitt High School graduate attending PCCUA as a full-time DeWitt campus student. Must maintain a 2.75 GPA.

DeWitt Community Service This scholarship pays up to four qualifying students \$250 per semester on the DeWitt campus. Students must have 30 hours of documented and approved community service hours in one semester. Students must have and maintain a 2.5 cumulative GPA or higher. Renewable each fall and spring semester. Please see the Director of Public School Relations in DeWitt for the application form.

DeWitt Lions Club/Ralph Hamilton Memorial This scholarship will pay \$250 each semester for two (2) years. Student must maintain a 2.0 GPA.

Dottie Grauman Memorial This scholarship is awarded to an associate degree nursing student on the Helena campus. It pays approximately \$1,300 per semester. Recipient must have a 2.5 GPA to qualify and maintain a 2.5 cumulative GPA in order to maintain the scholarship.

Dr. John M. Hestir Memorial This scholarship provides \$250 each fall and spring for a student on the DeWitt campus majoring in nursing. Student must have a 3.0 GPA to qualify and maintain.

Ed Denman Memorial This scholarship pays \$250 each fall and spring to a DeWitt High School graduate attending the DeWitt campus. Applicants must have a 2.75 GPA to qualify and maintain this scholarship.

Ed Pat & Betsy Wright This scholarship is awarded to an associate degree nursing student on the Helena campus. It pays \$1,750 per semester. Recipient must have a 2.5 GPA to qualify and maintain a 2.5 cumulative GPA in order to maintain the scholarship.

Elmer and Gladys Ferguson Nursing This scholarship was established by Elmer and Gladys Ferguson of DeWitt. It will provide one \$250 nursing scholarship for a full-time student on the DeWitt campus in the fall and spring semester. Student must have a 2.5 cumulative GPA to receive the scholarship.

Evelyn Hurst This scholarship was established in 1996 in memory of Evelyn Hurst. It is given to students who have completed the GED, wish to continue their college education, and cannot qualify for other federal aid to do so. Recipients must be entering PCCUA for the first time as a full-time (15 hours) student. The scholarship recipient must maintain a 2.75 cumulative GPA. A full scholarship is equal to full tuition each fall and spring. A partial Hurst scholarship is equal to half tuition each fall and spring.

Farm Bureau This scholarship provides a \$500 book scholarship per semester for a Phillips County resident. To qualify, a student must have a 2.5 GPA and must maintain a 2.5 cumulative GPA in order to keep the award for two (2) years.

Farmers and Merchants Bank of DeWitt and Stuttgart This scholarship provides \$500 per semester for students on the DeWitt and Stuttgart campuses. To qualify, students must have a 3.0 GPA or a minimum ACT score of 21. To keep the award for two consecutive years, recipients must maintain a 2.75 GPA. Recipients must be a Prairie, Desha or Arkansas County resident.

Half Court Scholarship This one time scholarship is a foundation sponsored scholarship that provides \$500 to a current high school senior who makes the half court shot during the event at a DeWitt High School basketball game. Awarded the fall semester after high school graduation.

Harvey and Hazel Riley Memorial This scholarship is awarded to a full time student who is an Arkansas County resident. Recipient must have a 3.0 cumulative GPA to qualify and maintain a 2.0 cumulative GPA in order . The scholarship pays \$500 per semester.

Helen G. Bonner The Helen G. Bonner Sophomore Scholarship Fund, established by Mr. Ben Bonner in memory of Mrs. Helen G. Bonner, provides two (2) full-time and four (4) partial scholarships to sophomore students who have completed 21 or more hours

at Phillips Community College with a cumulative GPA of at least 2.5. Preference will be given to working, adult students who are not eligible for sufficient levels of other financial assistance to meet educational needs. Full scholarships pay \$550 fall and spring and \$250 for summer. Partial scholarships pay \$275 fall and spring.

Helena Industries Applicants for this award must have a cumulative high school GPA of 2.5 and enroll in at least 15 credit hours each semester. Recipients must be entering PCCUA for their first time majoring in agriculture, biology, business, math, or science. The award pays \$500 each fall and spring and is renewable, providing the recipient maintains a 2.5 cumulative GPA.

Helena Regional Medical Center This Helena campus scholarship, established in 2003, is awarded to a nursing student on the basis of academic potential and financial need. Applicants must have a 2.5 cumulative GPA to receive the scholarship. The scholarship pays full tuition each fall and spring and is renewable, providing the recipient maintains a 2.5 cumulative GPA.

Helena Regional Medical Center Auxiliary This scholarship is awarded to a nursing student who is a Phillips County resident. Student must maintain a 2.75 cumulative GPA.

Hendrix Business This scholarship, made possible by Dick D. and Bettye W. Hendrix, was established in 2001. It is awarded to a Phillips County resident majoring in business. Applicants must have a 3.0 cumulative GPA and a 21 ACT composite to receive the scholarship. The scholarship pays \$500 each fall and spring. This scholarship is renewable, providing the recipient maintains a 3.0 cumulative GPA.

Hendrix Nursing This scholarship is awarded to an associate degree nursing student on the Helena campus. It pays approximately \$650 per semester. Recipient must have a 2.5 GPA to qualify and maintain a 2.5 cumulative GPA in order to maintain the scholarship.

Hoskyn Family This scholarship pays \$250 per year (\$125 per semester). Must be a Stuttgart High School graduate and enrolled in at least 6 hours. Must maintain a 2.5 GPA.

Jack Whitmore Memorial This scholarship pays two (2) \$500 scholarships for the fall and spring semester for one female and one male non-traditional student with a 2.5 GPA.

Jake Hartz, Jr. Memorial Non-Traditional This scholarship is awarded to a non-traditional student on the Stuttgart Campus with first consideration being given to a resident of Arkansas County, but not required. Student must have a 2.0 GPA and maintain a 2.0 GPA to continue the scholarship. It is awarded each fall and spring semester for four (4) consecutive semesters if recipient meets and maintains criteria. This scholarship pays up to \$200 per semester if funds are available.

Jimmy and Karen Owens Memorial Scholarship for Caregivers This provides two (2) \$250 scholarships each fall and spring semester for two (2) years. One \$500 scholarship is awarded to a student during the summer term. They will be awarded to a nursing student entering the Associate Degree Nursing program on the Stuttgart campus. Students must complete all required developmental education courses prior to making application to the nursing program. Students must maintain criteria required by the nursing program. This scholarship also provides \$500 to each 2nd year nursing student.

John King Nursing This scholarship is awarded to an associate degree nursing student on the Helena campus. It pays \$1,750 per semester. Recipient must have a 2.5 GPA to qualify and maintain a 2.5 cumulative GPA in order to maintain the scholarship.

Julie Simpson This scholarship provides \$300 each fall and spring to a student on the DeWitt campus. The student must maintain a 2.5 cumulative GPA.

Kiwanis Non-Traditional Student This scholarship is awarded to a single parent and/or non-traditional student. It pays \$250 fall and spring; student must maintain a 2.75 cumulative GPA. One scholarship awarded each year.

Lee Anne Jones Memorial This scholarship pays \$200 each fall and spring semester. It is awarded to a DeWitt High School graduate who is attending the DeWitt campus. Must have a 2.5 GPA to qualify and maintain.

Lennox This is a full-tuition scholarship for the fall and spring semesters serving traditional and non-traditional students on the Stuttgart campus. Applicants must be Arkansas County residents with a 3.0 cumulative GPA. This scholarship is renewable providing the recipient maintains a 3.0 cumulative GPA.

Lizzy West Memorial This scholarship pays \$200 and is awarded each fall and spring semester to a part-time student taking at least six (6) hours or more. It was established by family and friends.

Louis Chandler, Jr. Memorial This scholarship pays \$500 to a student who has a 2.5 cumulative GPA or a 21 ACT composite. Applicants must be residents of Phillips County. The scholarship is for two (2) years.

Mary Nina Fischer Memorial This scholarship pays \$250 per year (\$125 per semester). Students must maintain a 2.5 GPA. Preference given to a non-traditional student and student must be enrolled in six (6) hours or more.

Matthew Russell Memorial This scholarship provides \$300 each fall and spring to a student on the DeWitt campus. Must maintain a 2.5 cumulative GPA. The scholarship is sponsored by Julie Simpson.

Michael Gilmore Memorial This scholarship pays \$250 per semester and is awarded to a graduate of Central High School who has a 2.5 GPA. Applicants must be residents of Phillips County. Scholarship is renewable, if funds are available and the student maintains a 2.5 GPA.

Non-traditional Student Student must be enrolled in a minimum of six (6) hours and must be of independent status. These scholarships are awarded on each of the DeWitt and Stuttgart campuses. Applicant must maintain a 2.75 cumulative GPA to maintain the scholarship. The scholarship awards are \$250 each semester.

Ora Belle Howard Memorial Student must be enrolled in 12 hours and majoring in the medical field. This scholarship pays \$250 each fall and spring. Applicant must maintain a 2.5 GPA in order to maintain the scholarship. Applicant must also be committed to stay and work in DeWitt. Established by her family members.

Partners Bank This Helena-West Helena campus scholarship provides \$500 for the fall and spring semesters to a deserving student who has a 3.0 cumulative GPA or a 21 composite on the ACT. Preference is given to a full-time (15 hours) student. The recipient must be a Phillips County resident.

Pat McKewen Memorial This scholarship pays \$400 each fall and spring; maintain a 2.5 GPA; DeWitt campus student.

Patsy Boyd Watts Memorial Two (2) scholarships will be awarded for \$500 each, every fall and spring to students demonstrating financial need.

Paul and Marion Hahn This scholarship provides \$125 one (1) time per year with preference to a nursing, law enforcement, history major or veteran. Student must have 12 college credit hours and maintain a 2.0 cumulative GPA.

Roberson-Dodd Memorial Nursing This scholarship is awarded to an Associate Degree Nursing student on the Helena campus. Students must be enrolled full-time and maintain a 2.5 semester GPA. The scholarship is good for two years and pays \$500 per semester.

Roller Citizens Funeral Home The recipient of this scholarship made possible by Roller Citizens Funeral Home must have a 3.0 cumulative GPA or a 21 ACT composite and be a Phillips County resident. The scholarship pays \$500 each fall and spring.

Rotary Club of Stuttgart The Stuttgart Rotary Club provides a scholarship for one year which pays \$1,000 each fall and spring semester. A student who has received the scholarship is eligible to apply for a second year, but must reapply.

Rowdy Mascot This scholarship provides \$500 per semester. Recipient must enroll full-time and maintain a 2.5 GPA. Tryouts occur on each campus.

Scott Frazier Memorial This scholarship is awarded to an associate degree nursing student on the Helena campus. It pays approximately \$1,500 per semester. Recipient must have a 2.5 GPA to qualify and maintain a 2.5 cumulative GPA in order to maintain the scholarship.

Sherry Criswell Memorial This scholarship will be awarded to a single parent enrolled in six (6) or more hours. Pays \$250 per semester, and recipient must maintain a 2.5 GPA.

SIDC in Memory of Harry Dupree This scholarship will be awarded to a student attending Stuttgart campus. Must be a graduating senior majoring in a science-related field and enrolled in six (6) hours minimum. It pays \$250 each fall and spring, and recipient must maintain a 2.5 GPA.

Southern Bancorp Southern Bancorp provides a scholarship to a deserving student who has a 3.0 cumulative GPA or a 21 ACT composite. Applicants must be residents of Phillips County. The scholarship pays \$500 in the fall and spring.

Southern Bancorp Sarah Beth Taylor This scholarship will be awarded to a freshman nursing student who is not eligible for other financial aid. Applicants must have a 2.5 cumulative grade point average to receive and maintain the scholarship. This fulltuition scholarship plus books is available each fall, spring, and summer for two consecutive years. Recipient will be chosen by the Allied Health Division. Failure to graduate will result in reimbursement to Southern Bancorp. Helena-West Helena campus only.

Steiner This scholarship in memory of Rev. Traugott Steiner of Marvell is awarded to a deserving Marvell High School graduate on the basis of scholarship and academic potential. The award pays \$250 each fall and spring.

Stuttgart Memorial Hospital Foundation This scholarship will pay \$500 each fall to all first-year nursing students on the Stuttgart campus.

Taylor Memorial Scholarship This scholarship will be awarded to an ADN student on the Helena campus who is enrolled in at least 12 credit hours. Recipient must have a minimum ACT score of 18 and must maintain a 2.5 gpa. It will pay \$250 per semester.

Tom Kinnebrew Memorial (sponsored by Rotary Club of Helena-West Helena) This scholarship is for a Phillips County resident majoring in nursing. The scholarship awards \$500 each fall and spring. Applicants must have a 3.0 cumulative GPA or a 21 ACT composite.

Tri-County Fair Queen This scholarship will provide \$500 per semester for one (1) year to the person who is named the Queen at the Tri-County Fair in Marvell. Recipients must maintain a 2.5 GPA in order to keep the scholarship.

Warriors for Walt Nursing Scholarship This scholarship is for a resident of Phillips County or Coahoma County (MS) who is a nursing major on the Helena-West Helena campus. The award pays \$1,750 per semester for two (2) years. Recipient must maintain a 2.5 cumulative GPA. Special consideration will be given to students who have a handicap or disability, themselves or in their family.

Wilbur Meins Memorial This scholarship pays \$250 each fall and spring semester to a DeWitt High School graduate who has a 3.0 GPA and is entering the medical field.

Will Carter Memorial This nursing scholarship was originally established by Bill and Sue Carter in memory of their son, Will. This Helena Campus scholarship was reinstated in memory of Lisa Audirsch, a PCCUA nursing graduate and former nursing instructor. The scholarship pays \$500 per semester for two years. A 2.5 GPA is required to maintain the scholarship.

W. T. Harris Memorial The W. T. Harris Memorial Fund will provide a qualified student with a scholarship on the basis of both academic potential and financial need. The scholarship is available to full-time, sophomore nursing students with a 2.5 cumulative GPA. The scholarship pays \$250 fall and spring.

Yoder Ruritan This scholarship pays \$250 each fall and spring semester for two (2) years and will be awarded to a Stuttgart campus student. Must maintain a 2.5 GPA per semester.

The Great River Promise (GRP)

Arkansas or Phillips County high school graduates attending the Helena or DeWitt campuses are eligible for the Great River Promise. Students who meet the stated criteria will be able to attend PCCUA with college tuition and mandatory fees paid.

Criteria:

- Attend 4 years at an Arkansas or Phillips County high school
- Graduate with a high school diploma, beginning with 2010 graduates
- Achieve high school attendance requirements for 4 years of high school
- Have no drug or DUI offenses
- Exhaust all other scholarship and financial aid programs first
- Deadline for the State of Arkansas scholarships: June 1st
- Must enroll fall semester following high school graduation
- Be accepted as a PCCUA student and complete a PCCUA scholarship application

Grand Prairie Promise

Students attending the Stuttgart campus only are eligible for the Grand Prairie Promise. Students who meet the stated criteria will be able to attend PCCUA Stuttgart campus with college tuition and mandatory fees paid.

Criteria:

- Graduate with a high school diploma, beginning with minimum 2.0 GPA or GED
- Exhaust all other scholarship and financial aid programs first
- Must enroll in fall semester following high school graduation
- Be accepted as a student at PCCUA and complete a PCCUA scholarship application
- Enroll as a full-time student at PCCUA
- There is no geographical restriction for eligibility

Once enrolled and scholarship awarded:

- Student must maintain a 2.0 GPA
- Student must successfully complete 75% of all hours attempted each semester
- Students must reapply annually, award not to exceed 4 semesters during a period not to exceed 3 calendar years from date of high school graduation

Academic Regulations

Student Course Load

The College will operate two semesters, two summer terms, and an extended summer term annually. The minimum course load for classification as a full-time student is 12 semester hours. A normal class load consists of 15-16 semester hours per semester (6 to 8 credit hours in the summer). A student who desires to take more than 19 semester hours must have the approval of the Vice Chancellor for Instruction.

Changes in Course Schedules

In order to change a course schedule, a student must have the approval of an advisor and a dean/chair. Changes in schedules are not permitted after the course has met twice. A class may be dropped until the published date in the Academic Calendar

Grading System

Each student will receive at midterm an evaluation of progress in each course. Mid-term grades are for student information only and are not placed on the permanent record. At the end of the semester, the student will receive final grades based upon the following system:

- A - 4 value points
- B - 3 value points
- C - 2 value points

D - 1 value point

F - 0 value point

EW - Administrative Withdrawal (withdrawal by faculty due to excessive absence)

I - Incomplete work to be made up within 60 days following close of current semester

W - Withdrew

AU - Audit

WC - Withdrawal crisis (only for emergency use)

Checking Grades Online

Students may access their PCCUA email account using the following steps:

- Click on the My RidgeNet link located on the PCCUA home page (www.pccua.edu).
- Enter your PCCUA student email address (first initial + last name + last four digits of your student ID number + @pccua.edu).
- Enter your password (your date of birth MMDDYYYY) then click "Log In".
- Click on the "Email" icon.

My RidgeNet accounts are typically created within 24 hours after a student registers. If you are unable to log into your account for any reason, please fill out a Helpdesk ticket by going to the PCCUA home page, www.pccua.edu, and clicking on "Helpdesk". Please include a private email or phone number in your ticket for responses.

Email Account

Students may access their PCCUA email account using the following steps:

- Click on the My RidgeNet link located on the PCCUA home page (www.pccua.edu).
- Enter your PCCUA student email address (first initial + last name + last four digits of your student ID number + @pccua.edu).
- Enter your password (your date of birth MMDDYYYY) then click "Log In".
- All individuals are required to engage in one additional step (multi-factor authentication) beyond the normal login process to access campus resources and the campus network. Individuals are required to register a second approved device. Multi-factor authentication (MFA) is a multi-step account login process that requires users to enter more information than just a password. For example, along with the password, users might be asked to enter a code sent to their email or phone.
- Click on the "Email" icon.
- PCCUA uses a Multi-factor authentication process.

Class Attendance

Students are expected to attend all classes regularly and punctually. The instructor will provide to the student at the beginning of the semester a written statement of the specific attendance policy for the course. It is the student's responsibility to know and comply with the instructor's policy and to contact the instructor to make up missed work.

The instructor will warn a student in danger of becoming excessively absent by sending a warning notice to the student's advisor, so the student can be contacted. If the student is absent more times than allowed by an instructor, the instructor may drop the student from the class roll with a grade of "EW" by notifying the Admissions/Student Services Office in writing.

Withdrawal

A student who withdraws from the College in the course of the regular semester or summer term must do so officially at the Admissions/Student Services Office. Official withdrawal must be made in person or by written statement from the student. Consultation with an advisor is suggested. Failure to do so may result in the recording of failing grades in the course(s) for which the student is registered.

Dropping a Class

A student may drop a class by getting a drop slip from the advisor or from the Admissions Office. Take the form to the course(s) instructor(s), ask the instructor(s) to complete the form, take the form to an advisor or dean/chair for signatures, bring the completed form to the Admissions Office. A student is not officially dropped from a course until the Admissions Office receives the form.

Chancellor's List

A student who achieves exemplary academic success at PCCUA is named to the Chancellor's List. To be named to this list, a student must enroll in 12 or more semester hours of college level credit and maintain a 4.0 GPA for the semester enrolled. This extraordinary list of students is released at the end of each fall and spring semester.

Dean's List

A student who demonstrates outstanding academic success at PCCUA is named to the Dean's List. To be named to this list, a student must enroll in 12 or more semester hours of college level credit and maintain a GPA of at least a 3.5 but below a 4.0. This distinguished list of students is released at the end of the fall and spring semester.

Academic Probation and Suspension

The cumulative grade point average (GPA) will be used in all probation and suspension determinations. The GPA is computed each semester for full-time students and each block of 10 or more semester hours for part-time students. When the cumulative GPA falls below the level specified below, the student will be placed on academic probation.

Credit Hours Completed	GPA
0-10	none
11-16	1.25
17-32	1.50
33-48	1.75
49-over	2.00

Students on Probation

Students placed on probation will be required to complete the following:

1. Accept enrollment in an advisor-directed studies program.
2. Meet with their advisor at least three times during the semester (during the 4th or 5th week of the semester, at midterm, and during the 11th or 12th week of the semester).
3. Enroll in appropriate developmental courses (when required) and meet with a tutor as recommended by their advisor.
4. Take no more than 12 hours a semester unless the advisor approves additional hours.

Suspension of Students

If the probationary status is not removed during the advisor-directed semester (or block of 10 semester hours for part-time students), the student will be suspended for one regular semester (excluding summer session). However, any student on probation who received a GPA of 2.5 or higher for 12 or more hours for that semester will be allowed to enroll for the following semester even though the cumulative GPA does not meet the minimum GPA requirements set forth.

After being suspended for one semester and upon readmission, the student must meet the GPA requirements set forth or be suspended from the College for one academic year.

Transfer Student Probation

Transfer students are subject to the same probationary requirements as currently enrolled students. A transfer student with less than the required GPA from the previously attended institution may be enrolled on probation.

Appeal of Suspension

Students may make a written appeal of their suspension to the Academic Standards Exception Committee if there are mitigating circumstances related to their academic performance. This appeal must be filed in the Admissions Office at least one week before classes begin. After having been suspended from the college for one year, a student may apply to the Academic Standards Exception Committee for readmission. Readmission is not automatic; each case will be judged on merit.

Repeating Courses

Any student may repeat a course to improve grade point average. When the course is completed, the higher grade will be received for only that one course. However, both courses and grades will appear on the transcript. Parenthesis () will indicate credit hours not calculated in the student's GPA. Students must check with their advisor to verify repetitions allowed. An "R" will be posted on the transcript.

Academic Clemency

A student may be given academic clemency for one semester, with a maximum of 21 hours of academic work. The courses for which the student is given academic clemency will remain on the transcript, but grades received in those courses will not be used to calculate the student's cumulative grade point average (GPA). No credits earned during the semester for which clemency is granted will count toward graduation requirements. Courses passed during that semester need not be repeated, but a sufficient number of additional credits must be earned to meet graduation requirements.

In order to seek academic clemency, the student must not have been enrolled at any higher education institution for three consecutive academic years and must make application in writing to the Vice Chancellor for Instruction. A student may be granted academic clemency **only once**.

Academic Grievance Procedure: Appealing a Grade

PCCUA has a student Grievance Procedure for students with questions related to grading or other matters of an academic nature. The academic appeal process is described and forms are available at the following link: <https://www.pccua.edu/student-academic-appeal-process/> and this information is also available in the Student Handbook.

Cancellation of Courses and/or Programs of Study

PCCUA reserves the right to cancel courses and/or programs of study which do not meet its established criteria relating to:

1. Availability of competent instructors,
2. Adequate facilities, and
3. Sufficient enrollment

Any program of study cancelled will have an action plan for completion of currently enrolled students.

Housing

No housing facilities are provided by PCCUA.

Rules, Regulations and/or Policy Changes

PCCUA reserves the right to change rules, regulations, and/or policies at any time.

Residency Requirements

A legal resident of Phillips or Arkansas County is defined as a person who has lived within the boundary of said county for the past six consecutive months. An out-of-district resident is defined as a person who has lived within Arkansas for the past six consecutive months, but outside Phillips or Arkansas County. Coahoma, Tunica, Quitman, Bolivar and DeSoto counties in Mississippi and Shelby County residents in Tennessee are classified as "out-of-district". A non-Arkansas resident is defined as a person who has not lived in Arkansas for the past six months consecutively. Members of the Armed Services and their dependents may qualify for in-state residency if they meet certain conditions listed in University of Arkansas System Board Policy 520.7. For more information, contact the Registrar, Demetric Johnson by email at djohnson@pccua.edu.

Refund Policy

Any student who drops a course or officially withdraws from PCCUA during a fall or spring semester shall be entitled to a refund of tuition and fees according to the schedule below:

Up to and including five class days	100%
From the sixth class day through the 10th class day	50%
The 11th class day and after	No Refund

Any student who drops a course or officially withdraws from PCCUA during a summer session shall be entitled to a refund of tuition and fees according to the schedule below:

Up to and including two class days	100%
The third through the fifth class days	50%
The sixth class day and after	No Refund

Students receiving disbursements of Title IV aid who later terminate their enrollment require institutional review to determine if there has been an overpayment of Student Financial Aid funds (SFA), and if repayment of any financial aid by the student is required. If repayment to any Title IV program is required, the following priority list will be used:

- Unsubsidized Federal Stafford Loan
- Subsidized Federal Stafford Loan
- Federal PLUS Loan
- Federal Pell Grant
- Federal Supplemental Educational Opportunity Grant (FSEOG)
- Other Federal Aid programs

The portion of a repayment allocated to a program may not exceed the amount a student received from that program.

When a student withdraws from the institution, a review will also be required to determine if a refund should be made to any financial aid programs and/or the student.

In allocating the Title IV and other components of a refund back to the various sources, the following priority list will be used:

- Unsubsidized Federal Stafford Loan
- Subsidized Federal Stafford Loan
- Federal PLUS Loan
- Federal Pell Grant
- Federal Supplemental Educational Opportunity Grant (FSEOG)
- Other Federal Aid programs
- Other state, private or institutional sources of aid
- The student

For examples of refund calculations, students may contact the accounts receivable clerk in the PCCUA Business Office.

Standard of Behavior

College students are considered to have reached the age of responsibility and discretion. Students must realize that the responsibility for success in college rests largely upon themselves. Their conduct, both in and out of college, is expected to be honorable and dignified. The College reserves the right to dismiss any student whose behavior, on or off the campus, is considered undesirable or harmful to the College.

Discipline Policy

PCCUA has a standard of conduct that will be enforced at all times. Unacceptable behaviors are identified in the **PCCUA Student Handbook and posted on the PCCUA Student Menu online**. In order to sustain an environment that promotes responsibility, cooperation, respect, and learning, any PCCUA employee is expected to correct inappropriate conduct anywhere on College property at any time.

Discipline

Respect for other students' right to learn and an instructor's right to teach, is imperative. Further, if a student's behavior is disruptive, an instructor has the right and obligation to make the student correct the behavior. An instructor can direct a student to leave the classroom. A student removed from the classroom may not return without meeting with the Vice Chancellor for Student Services or the campus Vice Chancellor for Arkansas County. In certain cases when a student has not been dismissed from the classroom, but the behavior is seriously offensive, the instructor may have to request that the Vice Chancellor for Student Services and Registrar or Campus Vice Chancellor for Arkansas County intervene. Any discipline problem which cannot be resolved, may result in the student being suspended (temporary dismissal) or even expelled (permanent dismissal) from the class or the College depending on the nature of the offense.

Behavioral Policy

Phillips Community College of the University of Arkansas values all members of the campus community and strives to provide a safe educational environment for student development. In order to sustain an environment that promotes responsibility, a specific standard of behavior, respect, and cooperation among community members, PCCUA will provide a route of communication, assessment, intervention, and monitoring of concerning behaviors exhibited by members of the campus community. Details for this policy are available online at the following link: <https://www.pccua.edu/student-discipline-policy/>.

Use of Electronic Communication

PCCUA has a Computer, Internet, email, and Other Electronic Communications Acceptable Use Policy. PCCUA provides access to computer equipment, programs, databases, and the Internet for informational and educational purposes. All users of the College's computer resources are expected to use these resources appropriately. Details for this policy are available on-line at the following link: <https://www.pccua.edu/acceptable-technology-use-policy/>.

Tobacco Policy

Smoking and the use of tobacco products (including cigarette, cigars, pipes, smokeless tobacco, electronic cigarettes, and other tobacco products) by students, faculty, staff, and visitors are prohibited on college property.

Sexual Harassment

PCCUA recognizes its obligation to protect students and employees from sexual harassment and to create an environment which discourages unacceptable behavior. A student who feels subjected to sexual harassment or discrimination on the basis of gender should immediately report such incidents to the Vice Chancellor of Student Services and Registrar. For students enrolled on the DeWitt and Stuttgart Campuses, report such incidents to the Vice Chancellor for AR County

Title IX

Title IX of the Education Amendments of 1972 ("Title IX") prohibits discrimination on the basis of sex in education programs and activities. Discrimination based upon sex can include sexual harassment or sexual violence, such as dating violence, domestic violence, sexual assault, or stalking. Title IX also prohibits gender-based harassment, which may include certain acts of verbal, nonverbal, or physical aggression, intimidation, or hostility based on sex or sex-stereotyping, even if those acts do not involve conduct of a sexual nature.

Any employee, student, or visitor who believes sexual discrimination has occurred should report the incident to one of the individuals listed:

Dr. Kimberley Johnson, Title IX Coordinator

Vice Chancellor for Student Services
PCCUA, Administration Building
1000 Campus Drive
Helena-West Helena, AR 72342
(870) 338-6474, ext. 1235

Rhonda St. Columbia, Deputy Coordinator

Vice Chancellor for College Advancement and Resource Development
PCCUA-Helena
1000 Campus Drive
Helena-West Helena, AR 72342
(870) 338-6474, ext. 1130

Kim Kirby, Deputy Coordinator

Vice Chancellor for Arkansas County
PCCUA-Stuttgart
2807 Hwy. 165 S., Box A
Stuttgart, AR 72160
(870) 673-4201, ext. 1813

The Title IX policy and procedures can be found at <https://www.pccua.edu/title-ix/>.

Cheating and Academic Dishonesty

Cheating in any form (including using unauthorized materials, information, or study aids in any academic exercise; plagiarism; falsification of records; unauthorized possession of examinations; any and all other actions that may improperly affect the evaluation of a student's academic performance or achievement; and assisting others in any such act) is forbidden. An instructor who has proof that a student is guilty of cheating may take appropriate action up to and including assigning the student a grade of "F" for the course and suspending the student from class. A description of the incident and the action taken will be reported through the Dean/Chair to the Vice Chancellor for Instruction and placed in the student's file in the Office of Admissions and Records. The student may appeal either the finding of cheating or the penalty, or both, as described in Administrative Procedure No. 404.06, Academic Appeal Procedure identified in the Student Handbook and posted at the following student menu link: <https://www.pccua.edu/student-academic-appeal-process/>.

College Drug and Alcohol Policy for Students

In accordance with the Drug-Free Schools and Campus Regulations, PCCUA prohibits the possession, sale, distribution, and/or use of illicit drugs or alcohol on campus or at college-sponsored activities off campus.

Violation(s) of this policy will result in appropriate discipline including warning, probation, suspension, or expulsion. Students are also subject to applicable legal sanctions, which may include fines and/or imprisonment, for use of illicit drugs or illegal use of alcohol. A criminal conviction under such laws shall not preclude the imposition of appropriate sanctions under applicable college policies and procedures that are consistent with such laws. Successful completion of an appropriate rehabilitation program may be grounds for readmission.

The College will implement requirements of the Drug-Free Schools and Campus Regulations to inform students of the health risks associated with the use of illicit drugs and the abuse of alcohol. The Vice Chancellor for Student Services and Registrar shall provide confidential referral to agencies in the community offering rehabilitation therapy and counseling for students suffering from drug or alcohol abuse.

Weapons on Campus

Weapons and/or handguns are not allowed on the premises of PCCUA, except under regulations outlined in Acts 562 and 859 as passed by the Arkansas General Assembly in 2017. Those Acts can be found at <https://www.arkleg.state.ar.us/Acts/FTPDocument?path=%2FACTS%2F2017R%2FPublic%2F&file=562.pdf&ddBienniumSession=2017%2F2017R> and <https://www.arkleg.state.ar.us/Acts/FTPDocument?path=%2FACTS%2F2017R%2FPublic%2F&file=859.pdf&ddBienniumSession=2017%2F2017R>. There are criminal penalties for violating Acts 562 and 859. In addition, violations could result in disciplinary action, up to and including dismissal from the College. For more information, contact the Vice Chancellor of Student Services or campus Vice Chancellor for Arkansas County.

Graduation Requirements

“Student Right-to-Know”

Graduation Rates

Graduation Rates for 100%, 150%, and 200% of normal time – Cohort Year 2019

Graduation Rate – 100% of normal time 32%

Graduation Rate – 150% of normal time 46%

Graduation Rate – 200% of normal time 48%

Cohort Year 2018

4-year average Student Right-to-Know Completion or Graduation Rate - 48%

4-year average Student Right-to-Know Transfer-out Rate - 8%

For more info: <https://www.pccua.edu/institutional-reports/>

General Graduation Requirements

PCCUA will award an associate degree or a technical certificate to students who satisfy all specified requirements. Students completing requirements in a college or university parallel program may be awarded the Associate of Arts Degree. Students completing a two-year program in occupational education may be awarded the Associate of Applied Science Degree. Students completing a one-year occupational program may be awarded a technical certificate. Students graduate in December and May. An annual commencement is held in May in Phillips and Arkansas Counties.

An associate degree or technical certificate will be awarded to students who satisfy the following requirements:

1. Complete a minimum of sixty (60) semester hours of approved credit toward the desired associates degree; complete a minimum of twenty-four (24) semester hours of approved credit toward the desired technical certificate. Associate of Arts degree candidates are required to participate in the general education outcomes assessment before graduation.

At least thirty (30) credit hours or the last fifteen (15) hours toward an AA or an AAS degree must be earned from PCCUA.

At least half of the credit hours toward a technical certificate must be earned from PCCUA.

2. Earn a grade point average of 2.0 or above on all college-level work completed. Exceptions are Nursing and MLT programs.
3. File an application for graduation with an advisor.
4. Fulfill financial obligations to the College.

Honor Graduates

A student completing all graduation course requirements whose cumulative grade-point average for all college course work is a 3.5 or higher is recognized as a PCCUA Honor Graduate. This recognition is documented on the student transcript. In addition, this recognition is acknowledged during the Honor Graduate reception and commencement.

Apply for Graduation

by November 17th for December

by March 15th for May

Contact an advisor for degree audits

Privacy of Information

PCCUA abides by the Family Educational Rights and Privacy Act of 1974 as amended, and the U.S. Department of Education's regulations implementing this act. Student records are treated as confidential information available only for the student's personal inspection and upon the student's personally authorized release, with very limited lawful exceptions. For example, PCCUA discloses student educational records to the National Student Clearinghouse (NSC) under the "school official" exception, in that the NSC has a legitimate educational interest.

"Directory Information" such as the student's name, participation in officially recognized activities and sports, address, telephone listing, weight and height of members of athletic teams, electronic mail address, degrees, honors, and awards received, date and place of birth, major field of study, dates of attendance, grade level, the most recent educational agency or institution attended, and course credit load may be released unless a student notifies the Registrar that this information is to remain confidential. Requests for information will be evaluated by the Vice Chancellor for Student Services and Registrar or designee. The Family Educational Rights and Privacy Act (FERPA) affords students certain rights with respect to their education records. These rights include:

- Inspection and review of their educational records;
- Request an amendment to records that are believed to be inaccurate;
- Require the school to obtain written consent prior to disclosure of personally identifiable information, except those items noted herein;
- File a complaint with the U.S. Department of Education concerning alleged failures by the college to comply with FERPA.
- Educational information: refers to any record maintained by an educational institution, including files, documents, and materials of any type which contain information directly related to students, and which allows a student to be identified. What is not included in Educational Information is sole possession records or private notes held by educational personnel which are not accessible or released to other personnel;
- Law enforcement or campus security records which are solely for the law enforcement purposes;
- Records related to individuals who are employed by the institution;
- Records related to treatment provided by a physician, psychiatrist, psychologist, or other recognized professionals;
- Records of an institution which contain only information about an individual obtained after that person is no longer a student at the institution (i.e., alumni records).

Students who are protected under FERPA are those students who are currently enrolled or formerly enrolled, regardless of their age. Students who have applied but have not attended an institution, and deceased students do not come under FERPA. Information about college policy, rights of students under the Act, and procedure for handling alleged violations of the Act and/or regulations may be obtained from the Registrar at (870) 338-6474, ext. 1235.

Parents' Rights Under FERPA

Under 20 USC 1232g(d) Parents lose their FERPA rights when a child turns 18 or starts attending or taking classes in college or any post-secondary institution, whichever happens first. However, parents of a financially dependent student defined by the IRS may obtain their child's records, but must submit proof of the student's dependency via the most recent tax form prior to receiving the requested information. As far as FERPA is concerned, a student's spouse is an "unrelated third party" and therefore, has no rights under FERPA. While there is an exception that allows a college to disclose educational information to parents of a financially dependent student in the absence of consent, there is no such exception for a spouse, even if the spouse is supporting the student.

Maintenance of Academic Records

Academic files contain records of attendance and all graded course materials. Faculty maintain an academic file for each student enrolled in a course. The file is housed in the appropriate faculty member's office, until the student's final grade is submitted at the end of the semester. Grades may be kept in a grade book filled out in ink or kept in an electronic grade book. Gradebooks are retained for a period of three (3) years.

Programs of Study

College Divisions

Allied Health
Applied Technology
Arts & Sciences
Business & Information Systems

Other Education Departments

Secondary Area Career & Technical Center
Adult Education

Developmental Education

The Developmental Education program helps students gain needed skills to pursue their college and career goals. The program serves those who are not ready for college level courses or need to improve basic academic skills. Students who are enrolled in any degree, diploma, or certificate program and score below established cut scores on the College's placement tests are generally required to enroll in the appropriate developmental course before enrolling in on-level English, math, or other college courses. It is extremely important that students meet with an advisor prior to registering. There are some on-level courses in which developmental students may enroll with advisor approval. Students whose placement test results indicate a need for developmental education should meet frequently with their advisor. PCCUA has an integrated developmental education program. All developmental reading and writing courses are offered within the English Department, and all developmental math courses are offered within the math department. Developmental Education administration resides within the Division of Arts & Sciences.

Academic Skills Placement

Students enrolling at PCCUA are required to provide placement scores before enrolling. PCCUA accepts ACT, NG ACCUPLACER, and COMPASS scores for English, Reading, and Mathematics placement. Students scoring less than 19 in any of those subtests of the ACT are required to take the NG ACCUPLACER test before they can register for courses. PCCUA administers the NG ACCUPLACER test at no charge to the student. Students not scoring 19 or above on the ACT (or other test score equivalent) must enroll in the appropriate sequential developmental math, reading, and English courses during their first semester in college and each subsequent semester until the requirements are successfully completed. The Placement Score chart provides the scores needed for placement in academic skills courses and college gateway coursework.

Placement Scores in English, Reading, and Mathematics

Placement	NG ACCUPLACER	ACT
EH 1013 (Basic Writing I) and EH 1011 (Basic Writing I Lab)	225 or below on Writing	13 or below on English
EH 1023 (Basic Writing II) and EH 1021 (Basic Writing II Lab)	226-250 on Writing	14-18 on English
EH 113 (Composition I)	251 or above on Writing	19 on English
MS 1002 (Remediation for MS 1023)	227 or below	14 or below
MS 1023 (Elementary Algebra)	228-236 on QAS	15-16 on Math
MS 1121 (Remediation for MS 123)	237-238	17-18 on Math
MS 123 (College Algebra)	249 or above on QAS	19 ACT
MS 143 (Technical Math)	237 or above on QAS	16 or above on Math

Placement	NG ACCUPLACER	ACT
DS 103 (Introduction to College Reading Skills) and DS 1031 (Reading Lab I)	231 or below on Reading	13 or below on Reading
DS 123 (College Reading Strategies) and DS 1231 (Reading Lab II)	232-250 on Reading	14-18 on Reading
Exemption from Reading	251 or above on Reading	19 on Reading
EH-1023 & EH-113 COMBO Helena Only	226-250 on Writing AND Completion of DS 123 or exempt from Reading	14-18 on English AND completion of DS 123 or exempt from Reading

English Strong Start to Finish Pilot & Math Placement

English Strong Start to Finish Pilot on the Helena Campus Only

All students needing English remediation for Basic Writing I take EH 1013 with EH 1011. If a student places into what was EH 1023 with EH 1021, that student now takes EH 1131, a lab, with EH 113, Comp I.

1. Students with an ACT 14-18 who score between 226-250 on the NG ACCUPLACER must enroll in the following corequisite course when they enroll in EH 1131 which is linked to EH 113. The student should be enrolled in the lab first. EH 113 and lab EH 1131 and the corequisite SS II, SS 111.
2. Students with ACT 13 or below; or a 225 or lower on the NG ACCUPLACER must enroll in the following courses: EH 1013 and EH 1011 and Student Success I, SS 101.

Math Placement

All students needing math remediation take MS 1023:

1. Students with ACT 14 or below, or 227 or below on the NG ACCUPLACER must enroll in the following corequisite course: MS 1023 and lab MS 1002
2. Students with ACT 15-16, or a 228-236 on the NG ACCUPLACER must enroll in the following course: MS 1023 NO LAB
3. Students with 17-18 or above, 237-248 on the NG ACCUPLACER QAS or complete MS 1023 may enroll in either of the following courses:
 - Tech Math, MS 143
 - College Algebra MS 123 and MS 1121
 - Quantitative Reasoning/Literacy, MS 193 and the Lab-MS 1191
4. Students with ACT 19 or above, or a 249 or above on the NG ACCUPLACER QAS may enroll in either of the following courses:
 - Tech Math, MS 143
 - College Algebra MS 123
 - Quantitative Reasoning/Literacy, MS 193

Note: Strong Start to Finish is a statewide initiative designed to increase speed and success of remediation for students.

Secondary Area Career & Technical Center

Secondary Area Career & Technical Centers exist on all three campuses. These centers provide courses to high school students in vocational and technical programs. Each campus has specific vocational programs available.

DeWitt Campus	Helena-West Helena Campus	Stuttgart Campus
Ag Business Adv. Manufacturing Criminal Justice Medical Professions Ed. Welding	Adv. Manufacturing Computer Engineering Criminal Justice Medical Professions Ed.	Adv. Manufacturing Criminal Justice Medical Professions Ed. Welding

Adult Education

Adult Education

Adult Education is available to residents of Phillips and Lee Counties. Students may receive Adult Basic Education (ABE), General Adult Education (GAE), and Integrated Education and Training (IET) which provides preparation for the GED test.

Minimum Degree Requirements

Minimum Requirements Associate of Arts Degree, Associate of Science Degree, and Associate of Applied Science Degree

	A.A.	A.S.	A.A.S.
GROUP I: English and Fine Arts			
EH 113, 123, (ENGL 1013/1023) Composition I & II	6	6	6-9
World Literature I or II	3		
Fine Arts, Literature, Music Appreciation, Philosophy	6	3	
Speech	3	3	
GROUP II: Social Science			
HY 163, or 173, (HIST 1113/1123) World Civilizations I or II	3	3	
HY 213 or 223, (HIST 2113/2123) U.S. History	3	3	
Electives: Economics, Geography, History, Political Science, Psychology, Sociology	9	3	3
GROUP III: Natural Science and Mathematics			
Biological Science: General Biology Zoology, Botany	4	8	
Physical Science: Physics, Chemistry, Physical Science	4	8	
Mathematics: *College Algebra, **Technical Math Trigonometry, Geometry, Calculus and Quantitative Reasoning	*3	9	**3
GROUP IV: Physical Education			
Physical Education Courses	1	1	
GROUP V: Computer Technology			
Computer Technology Courses	3	3	3
Total Minimum Semester Hours	48	50	15-18
Required by Course or Area			39-32
Approved Electives	12	10	6-10
Total Minimum Semester Hours for Graduation	60	60	***60

* College Algebra or a higher math course is required for the A.A. Degree.

** Technical Math or equivalent to College Algebra accepted for specific AAS.

***Note: AAS degree minimum requirements do not reflect a total of 60 credits in the Minimum Requirements Table. The type of AAS degree determines the general education course requirements within that degree plan. In keeping with Arkansas requirements, all AAS degrees are 60 credit hours except the ADN and MLT programs which are approved for more than 60 credit hours.

ACTS Course Numbers

Arkansas Statewide Transfer

The Arkansas Course Transfer System (ACTS) contains information about the transferability of courses within Arkansas public colleges and universities. Students are guaranteed transfer of applicable credits and equitable treatment in application of credits for admissions and degree requirements. Course transferability is not guaranteed for courses listed in ACTS as “No Comparable Course.” Additionally, courses with a “D” frequently do not transfer and institutional policies may vary. ACTS may be accessed on the internet by going to the ADHE Website and selecting Arkansas Course Transfer (<https://acts.adhe.edu/studenttransfer.aspx>).

PCCUA	ACTS	Course Name	PCCUA	ACTS	Course Name
BAN 113	BUSI 1013	Introduction to Business	GEOG 213	GEOG 1103	Introductory Geography
BAN 213	ACCT 2003	Principles of Accounting I	HY 113	HIST 1213	Western Civilization I
BAN 223	ACCT 2013	Principles of Accounting II	HY 123	HIST 1223	Western Civilization II
BAN 233	BLAW 2003	Business Law	HY 213	HIST 2113	United States History to 1877
BAN 263	BUSI 2013	Business Communications	HY 223	HIST 2123	United States History since 1877

PCCUA	ACTS	Course Name	PCCUA	ACTS	Course Name
BH 123	SOCI 2013	Theories and Treatment of Social Problems	MS 123	MATH 1103	College Algebra
BMGT 283	BUSI 2103	Business Statistics	MS 133	MATH 1203	Trigonometry
BY 114	BIOL 1014	General Biology I	MS 135	MATH 1305	Pre-Calculus
BY 124	BIOL 1024	Botany for Non-Majors	MS 183	MATH 1003	College Mathematics
BY 134	BIOL 1054	General Zoology	MS 193	MATH 1113	Quantitative Reasoning
BY 144	BIOL 1034	General Botany	MS 215	MATH 2405	Calculus I
BY 154	BIOL 2404	Anatomy and Physiology I	MS 223	MATH 2203	Survey of Calculus
BY 164	BIOL 2414	Anatomy and Physiology II	MS 225	MATH 2505	Calculus II
BY 224	BIOL 2004	Microbiology and Lab	MS 233	MATH 2603	Calculus III
CJI 113	CRJU 1023	Introduction to Criminal Justice	MS 253	MATH 2103	Math Statistics
CT 113	CPSI 1003	Computer Information Systems	MSC 223	MUSC 1003	Music Appreciation
CY 104	CHEM 1214	Introductory Chemistry	OT 133	BUSI 1103	Keyboarding/Document Processing
CY 114	CHEM 1414	General Chemistry I	PE 223	HEAL 1003	Health & Safety
CY 124	CHEM 1424	General Chemistry II	PHIL 153	PHIL 1103	Introduction to Philosophy
CY 134	CHEM 1004	Chemistry for Gen Ed Non Majors	PLS 213	PLSC 2003	American Federal Government
CY 204	CHEM 1224	Basic Organic Chemistry	PLS 223	PLSC 2103	State and Local Government
EH 113	ENGL 1013	Composition I	PS 114	PHSC 1004	Physical Science
EH 123	ENGL 1023	Composition II	PS 144	PHSC 1204	Introduction to Astronomy
EH 233	ENGL 2113	World Literature I	PS 215	PHYS 2014	General Physics I
EH 243	ENGL 2123	World Literature II	PS 225	PHYS 2024	General Physics II
EH 263	ENGL 2663	African-American Literature	PS 235	PHYS 2034	Technical Physics I
EH 273	ENGL 2023	Technical Writing	PS 245	PHYS 2044	Technical Physics II
EH 283	ENGL 2013	Introduction to Creative Writing	PSY 213	PSYC 1103	General Psychology
ES 213	ECON 2103	Principles of Macroeconomics	PSY 223	PSYC 2103	Human Growth & Development
ES 223	ECON 2203	Principles of Microeconomics	SH 113	SPAN 1013	Beginning Spanish
FA 213	ARTA 1003	Fine Arts	SH 123	SPAN 1023	Beginning Spanish II
FH 113	FREN 1013	Beginning French I	SH 213	SPAN 2013	Intermediate Spanish
FH 123	FREN 1023	Beginning French	SH 223	SPAN 2023	Intermediate Spanish II
FH 213	FREN 2013	Intermediate French	SP 123	DRAM 1003	Introduction to Theatre
FH 223	FREN 2023	Intermediate French	SP 243	SPCH 1003	Fundamentals of Speech
			SY 213	SOCI 1013	Fundamentals of Sociology

ACTS course numbers are identified in the Catalog by (ACTS #).

NOTE: Fall 2024 all course numbers at PCCUA will change. Once course numbers are finalized through Workday Project One, these will be posted on the PCCUA website.

Campus Information

PCCUA Department Phone Numbers

	DeWitt (870) 946-3506	Helena-West Helena (870) 338-6474	Stuttgart (870) 673-4201
	Ext.	Ext.	Ext.
Accuplacer Testing Center	1602	1134	1828
Admissions & Records	1614	1336	1806
Adult Education		1394	
Advising	1610	1134	1809
Business Office	1602	1217	1803

	DeWitt (870) 946-3506	Helena-West Helena (870) 338-6474	Stuttgart (870) 673-4201
Career Pathways	1690/1644	1116	1886
Carl Perkins	1242	1242	1242
Continuing Education	1628	1210	1801
Disability Coordinator	1628	1214	1809
Financial Aid	1607	1258	1822
GEAR UP		1021	
High School Relations	1608	1363	1816
Library	1621	1246	1819
Professional Advisors	1628	1214	1809
Rowdy Rents	1621	1246	1819
Scholarships	1608	1240	1822
Secondary Area Career & Technical Center	1608	1053	1852
Virtual Technology Academy	1181	1181	1181
Student Support Services	1628	1175	1828
University of Arkansas Fraud Hotline: 866-252-9838			

Buildings and Grounds

The Helena-West Helena campus, established in 1965, is comprised of 19 buildings and features a unique architectural design which blends with the rolling hills of scenic Crowley's Ridge. The campus sits on approximately 80 acres at 1000 Campus Drive and also includes the Pillow-Thompson House and two properties on Ohio Street in downtown Helena. Total square footage of the campus is approximately 344,644 square-foot.

The DeWitt campus is located on 29 acres on Highway 165 in DeWitt, Arkansas. The campus consists of one main building with a total square footage of approximately 48,000 square feet. The campus also includes the Training and Technology Center. This 9,400 square-foot building, formerly the DeWitt National Guard Armory, is located two blocks from the main campus and houses classrooms, labs, and offices.

The Stuttgart campus main building was completed in 1999. The 48,000 square-foot building is located on 61.5 acres on Highway 165 in Stuttgart. The War Memorial Training Center & Annex were added to the campus in 2003. This 21,500 square-foot facility houses Career and Technical Center classes, business and industry training courses, and a state-of-the-art welding lab. With the generous support of the community, the 63,000 square-foot Grand Prairie Center was added to the campus in 2011. This multi-purpose facility includes a state-of-the-art performance hall which seats up to 1,500, two large salons, which seat up to 1,000, a catering kitchen, board room, classrooms, and conferences rooms, all which are available for use by the community.

Dewitt Campus Map

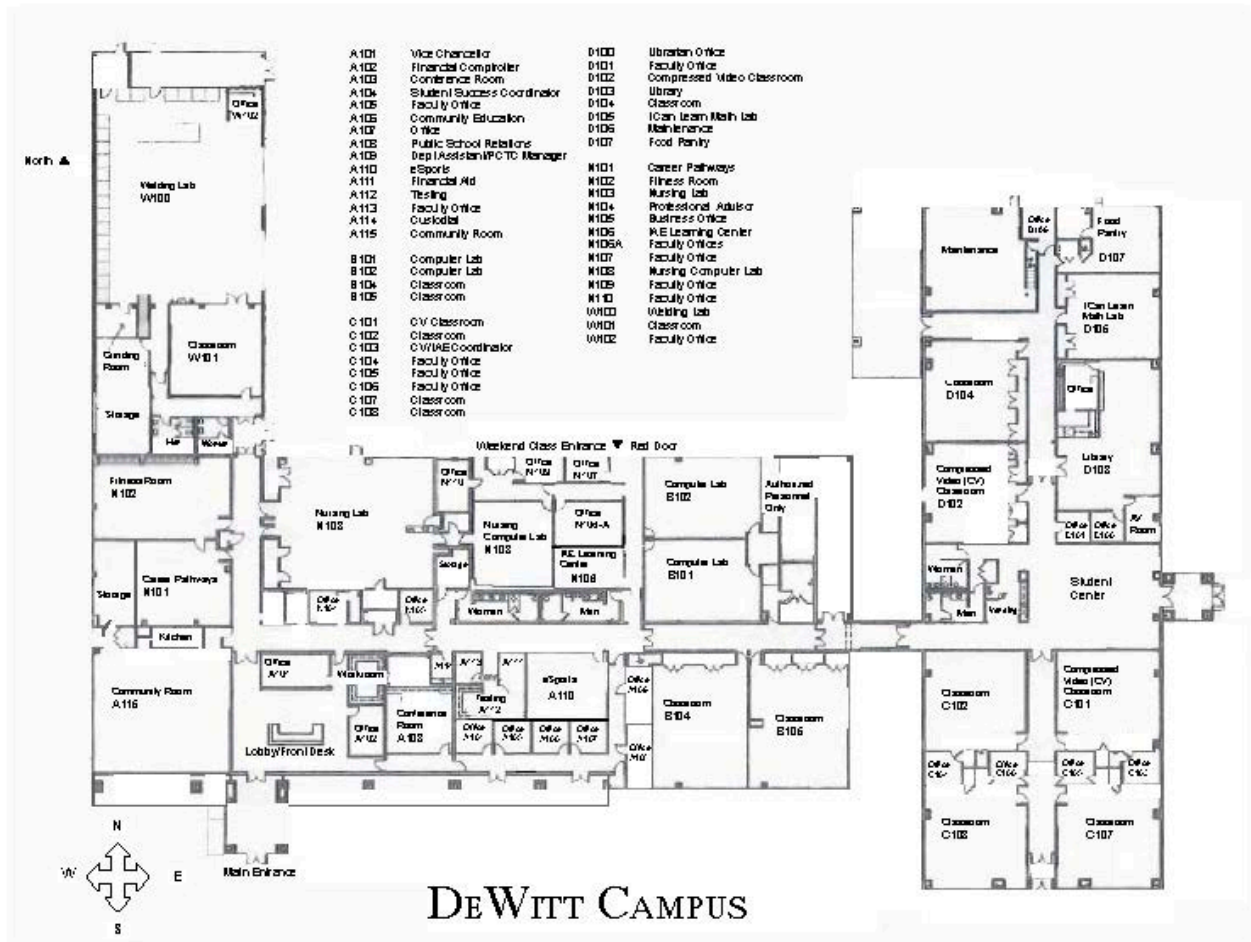

DeWitt Campus - Center for Technology & Training, Agriculture & Renewable Energy

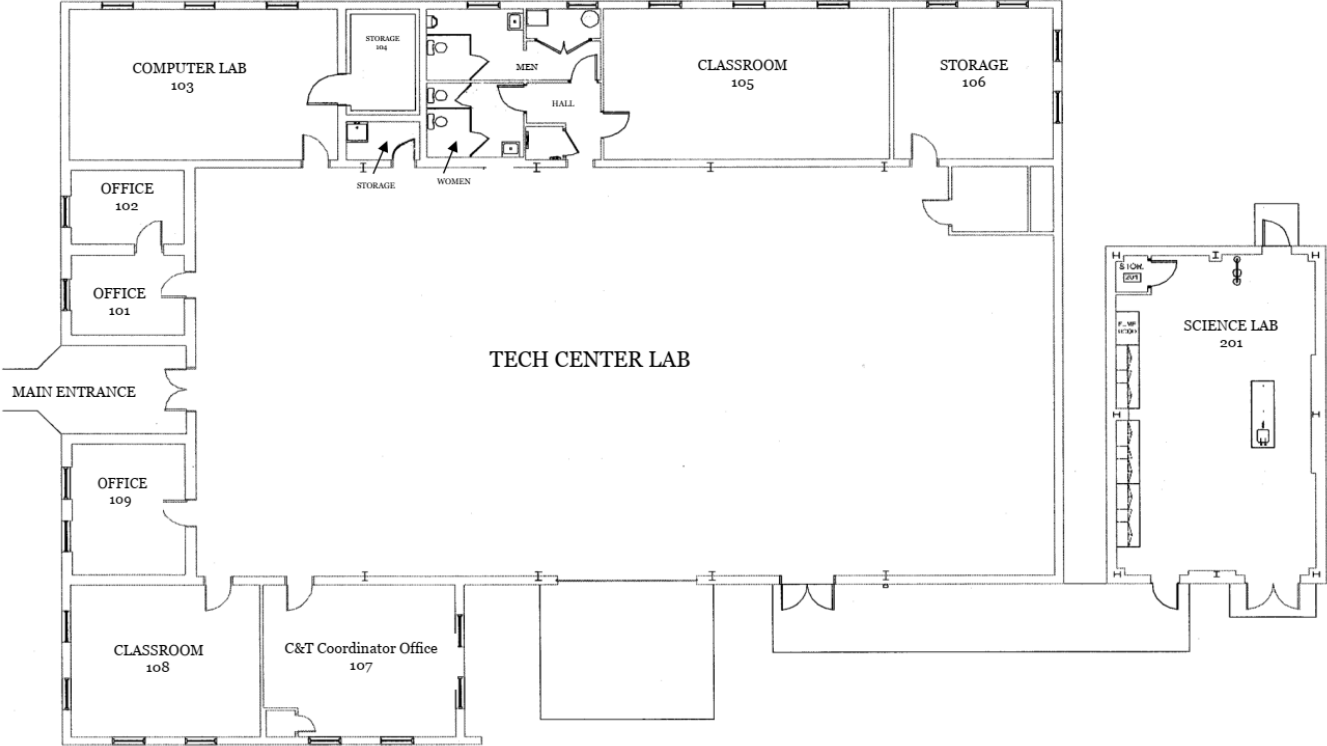

Helena Campus Map

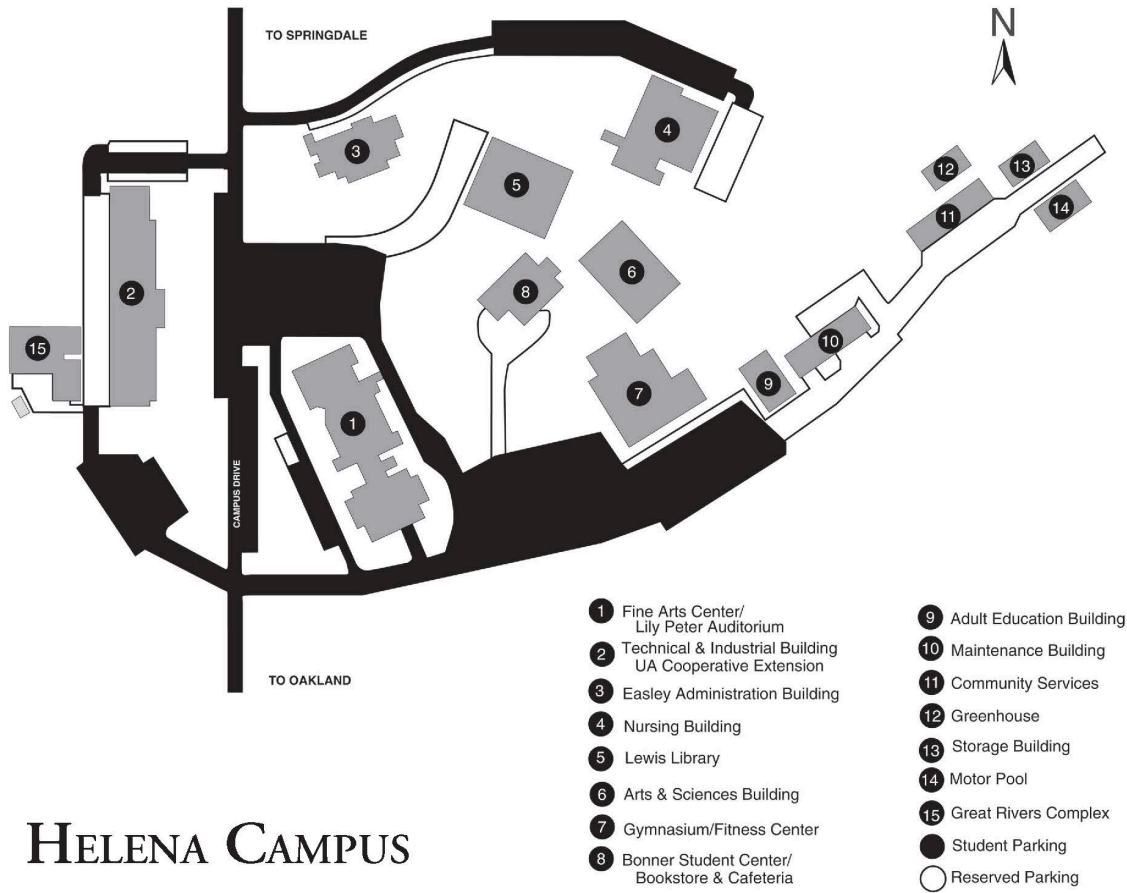

HELENA CAMPUS

Stuttgart Campus Map

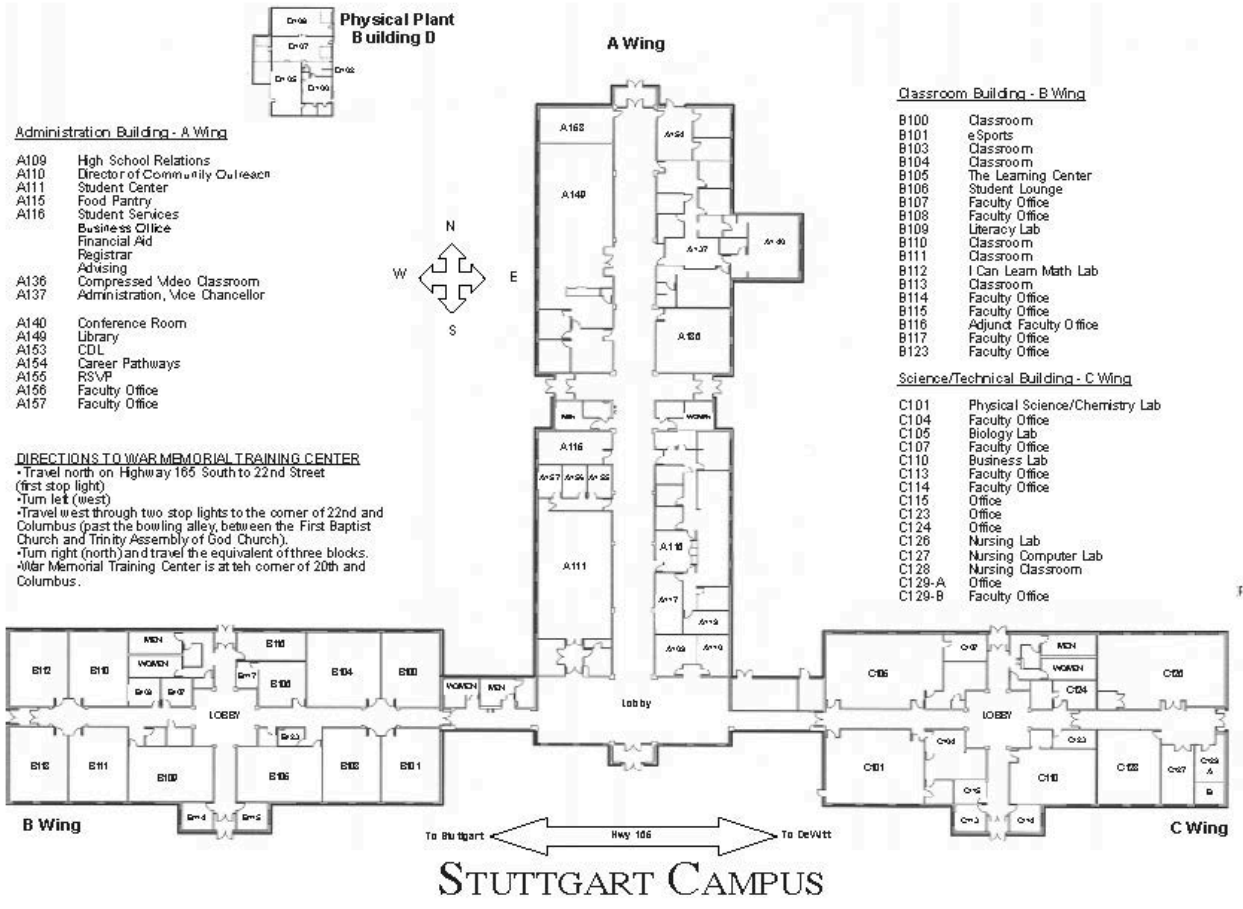

Stuttgart Campus - Grand Prairie Center

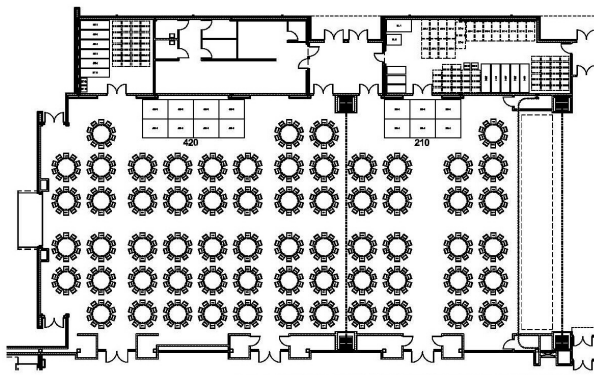

MULTIPURPOSE ROOMS TABLE LAYOUT
1/32" = 1'-0"

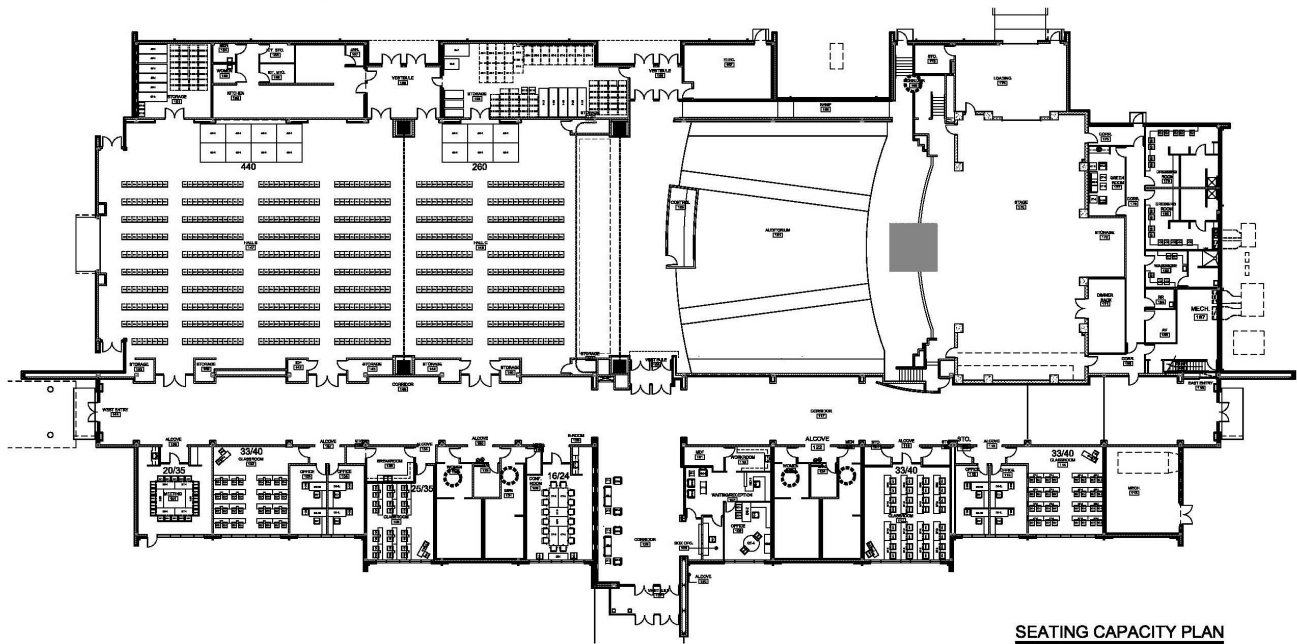

SEATING CAPACITY PLAN
1/32" = 1'-0"

Stuttgart Campus - War Memorial Training Center

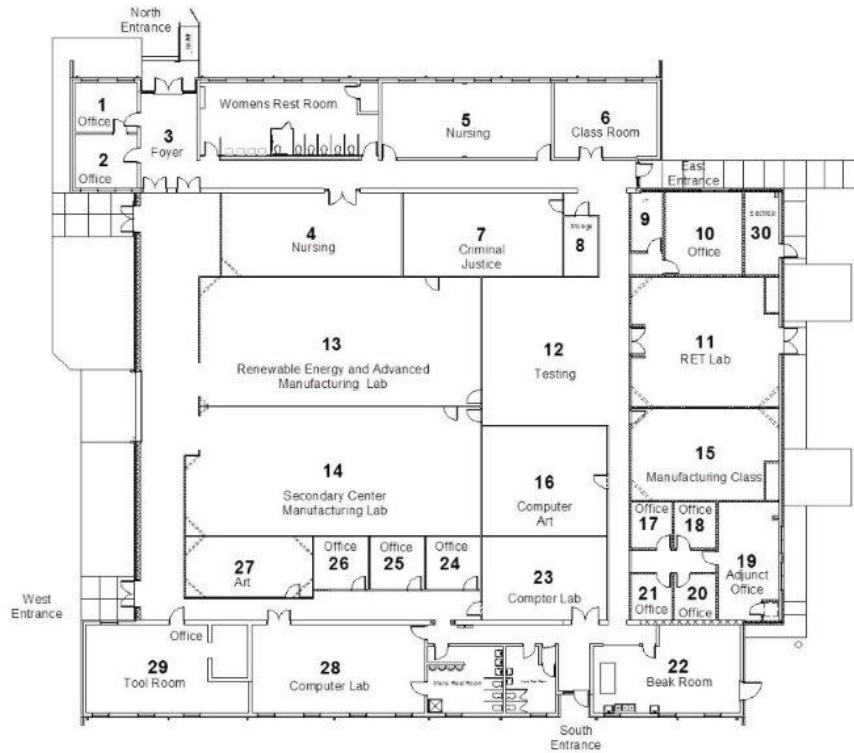

Calendar

Summer 2024 Calendar

Summer I 2024	
May 29 (W)	Last Day to Register for Online Courses
May 29 (W)	Summer I Begins & Online Classes Begin
May 30 (TH)	Last day for 100% refund
June 19 (W)	Juneteenth-College Celebration (College open)
June 20 (TH)	Last day to drop and receive a "W"
June 24 (M)	Last day to receive an "EW"
July 3 (W)	Last Day of Classes for Summer I Face to Face-Summer Classes End
July 3 (W)	Summer I Face to Face Class Grades Due by 4:30 p.m.-Online courses continue
July 4 (TH)	July 4th Holiday
July 24-25 (W & TH)	Online Final Proctored Exams
July 25 (TH)	Online Final Grades Due

Summer I Extended 2024

May 29 (W)	Summer I Extended begins
June 19 (W)	Juneteenth -College Celebration (College open)
June 20 (TH)	Last day to drop and receive a "W"
June 20 (TH)	Last day for 100% refund
July 4 (T)	July 4th Holiday
July 10 (W)	Last day to receive an "EW"
July 17 (W)	Summer I Extended ends (Final grades due by 4:30 p.m.)

Summer II 2024

July 8 (M)	Summer II begins
July 9 (T)	Last day for 100% refund
July 25 (TH)	Last day to drop and receive a "W"
August 1 (TH)	Last day to receive an "EW"
August 5 (M)	Summer II ends (Final grades due by 4:30 p.m.)

Associate of Arts Degrees

Business Administration

Degree Type Associate of Arts

Group I (ACTS)

English / Fine Arts – 18 Hours

12 hours from the following:

Course Code	Title	ACTS Course #	Credits
EH 113	Composition I	ENGL 1013	3
EH 123	Composition II	ENGL 1023	3
SP 243	Fundamentals of Speech	SPCH 1003	3
	EH 233 or EH 243 World Literature I or II	3	

6 hours from the following:

Course Code	Title	ACTS Course #	Credits
	EH 233 or EH 243 World Literature I or II	3	
EH 263	African-American Literature	ENGL 2663	3
FA 213	Fine Arts	ARTA 1003	3
MSC 223	Music Appreciation	MUSC 1003	3
SP 123	Introduction to Theatre	DRAM 1003	3
PHIL 153	Introduction to Philosophy	PHIL 1103	3
	Foreign Language Elective (3 hours)	3	

Group II (ACTS)

Social Science – 9 Hours

3 hours from the following:

Course Code	Title	ACTS Course #	Credits
	HY 163 or HY 173 World Civ I or II	3	

3 hours from the following:

Course Code	Title	ACTS Course #	Credits
	HY 213 or HY 223 U.S. History I or II	3	

3 hours from the following:

Course Code	Title	ACTS Course #	Credits
PSY 213	General Psychology	PSYC 1103	3
SY 213	Fundamentals of Sociology		3
ES 223	Principles of Microeconomics	ECON 2203	3

Group III (ACTS)

Sciences and Math – 11 Hours

4 hours from the following:

Course Code	Title	ACTS Course #	Credits
BY 114	General Biology I	BIOL 1014	4
BY 124	Botany for Non-Majors (spring semester)	BIOL 1024	4
BY 134	General Zoology (fall semester even years)	BIOL 1054	4
BY 144	General Botany (fall semester odd years)	BIOL 1034	4
BY 154	Anatomy & Physiology I	BIOL 2404	4
BY 164	Anatomy & Physiology II	BIOL 2414	4

4 hours from the following:

Course Code	Title	ACTS Course #	Credits
CY 114	General Chemistry I	CHEM 1414	4
CY 124	General Chemistry II	CHEM 1424	4
PS 114	Physical Science	PHSC 1004	4
PS 144	Introduction to Astronomy	PHCS 1204	4
PS 215	General Physics I	PHYS 2014	5
PS 225	General Physics II	PHYS 2024	5

3 hours from the following:

Course Code	Title	ACTS Course #	Credits
MS 123	College Algebra	MATH 1103	3
MS 133	Trigonometry	MATH 1203	3
MS 193	Quantitative Reasoning	MATH 1113	3
MS 215	Calculus I	MATH 2405	5
MS 225	Calculus II	MATH 2505	5
MS 233	Calculus III	MATH 2603	3
MS 223	Survey of Calculus	MATH 2203	3

Group IV (ACTS)

Physical Education – 1 Hour

Course Code	Title	ACTS Course #	Credits
	Any Selected PEAC Course		1

Group V (ACTS)

Computer Technology – 3 Hours

Course Code	Title	ACTS Course #	Credits
CT 113	Computer Information Systems	CPSI 1003	3

Group VI (ACTS)

Required Courses – 18 Hours

Course Code	Title	ACTS Course #	Credits
BAN 213	Principles of Accounting I	ACCT 2003	3
BAN 223	Principles of Accounting II	ACCT 2013	3
BAN 233	Legal Environment of Business	BLAW 2003	3
BAN 263	Business Communication	BUSI 2013	3
BMGT 283	Business Statistics	BUSI 2103	3
ES 213	Principles of Macroeconomics	ECON 2103	3

Total Credits: 60

Revised Date 7/5/2023

Early Childhood Education

Degree Type Associate of Arts

Group I (ACTS)

English / Fine Arts – 18 Hours

12 hours from the following:

Course Code	Title	ACTS Course #	Credits
EH 113	Composition I	ENGL 1013	3
EH 123	Composition II	ENGL 1023	3
	EH 233 or EH 243 World Literature I or II	3	
SP 243	Fundamentals of Speech	SPCH 1003	3

6 hours from the following:

Course Code	Title	ACTS Course #	Credits
	EH 233 or EH 243 World Literature I or II	3	
FA 213	Fine Arts	ARTA 1003	3
MSC 223	Music Appreciation	MUSC 1003	3
PHIL 153	Introduction to Philosophy	PHIL 1103	3
	Foreign Language Elective (3 hours)	3	

Group II (ACTS)

Social Science – 18 Hours

3 hours from the following:

Course Code	Title	ACTS Course #	Credits
	HY 163 or HY 173 World Civ I or II	3	

*6 semester hours of World Civilization recommended for UCA & UALR

3 hours from the following:

Course Code	Title	ACTS Course #	Credits
	HY 213 or HY 223 U.S. History I or II	3	

12 hours from the following:

Course Code	Title	ACTS Course #	Credits
	GEOG 213 or SY 213 Introductory Geography or Fundamentals of Sociology	3	
HY 153	History of Arkansas		3
PLS 213	American Federal Government	PLSC 2003	3
PSY 213	General Psychology	PSYC 1103	3

Group III (ACTS)

Sciences and Math – 11 Hours

4 hours from the following:

Course Code	Title	ACTS Course #	Credits
BY 114	General Biology I	BIOL 1014	4
BY 124	Botany for Non-Majors (spring semester)	BIOL 1024	4
BY 134	General Zoology (fall semester even years)	BIOL 1054	4
BY 144	General Botany (fall semester odd years)	BIOL 1034	4
BY 154	Anatomy & Physiology I	BIOL 2404	4
BY 164	Anatomy & Physiology II	BIOL 2414	4

4 hours from the following:

Course Code	Title	ACTS Course #	Credits
CY 114	General Chemistry I	CHEM 1414	4
CY 124	General Chemistry II	CHEM 1424	4
PS 114	Physical Science	PHSC 1004	4
PS 144	Introduction to Astronomy	PHCS 1204	4
PS 215	General Physics I	PHYS 2014	5
PS 225	General Physics II	PHYS 2024	5

3 hours from the following:

Course Code	Title	ACTS Course #	Credits
MS 123	College Algebra	MATH 1103	3
MS 133	Trigonometry	MATH 1203	3
MS 193	Quantitative Reasoning	MATH 1113	3
MS 215	Calculus I	MATH 2405	5
MS 225	Calculus II	MATH 2505	5
MS 233	Calculus III	MATH 2603	3

Group IV (ACTS)

Physical Education – 1 Hour

Course Code	Title	ACTS Course #	Credits
	Any Selected PEAC Course	1	
PE 223	Health and Safety	HEAL 1003	3

Group V (ACTS)

Computer Technology – 3 Hours

Course Code	Title	ACTS Course #	Credits
CT 113	Computer Information Systems	CPSI 1003	3

Group VI (ACTS)

Education Core Course - 9 Hours from the following

Course Code	Title	ACTS Course #	Credits
EN 113	Introduction to Education		3
ECD 1103	Child Development		3
MS 2213	Mathematical Structures I		3
MS 2223	Mathematical Structures II		3
MS 163	Finite Mathematics		3

Total Credits: 60

Revised Date 7/5/2023

Education

Degree Type Associate of Arts

Group I (ACTS)

English / Fine Arts – 18 Hours

12 hours from the following:

Course Code	Title	ACTS Course #	Credits
EH 113	Composition I	ENGL 1013	3
EH 123	Composition II	ENGL 1023	3
	EH 233 or EH 243 World Literature I or II	3	
SP 243	Fundamentals of Speech	SPCH 1003	3

6 hours from the following:

Course Code	Title	ACTS Course #	Credits
	EH 233 or EH 243 World Literature I or II	3	
EH 263	African-American Literature	ENGL 2663	3
FA 213	Fine Arts	ARTA 1003	3
MSC 223	Music Appreciation	MUSC 1003	3
PHIL 153	Introduction to Philosophy	PHIL 1103	3
	SH 213 or SH 223 Intermediate Spanish I or Intermediate Spanish II	3	

Group II (ACTS)

Social Science – 18 Hours

3 hours from the following:

Course Code	Title	ACTS Course #	Credits
	HY 163 or HY 173 World Civ I or II	3	

*6 semester hours of World Civilization recommended for UCA & UALR

3 hours from the following:

Course Code	Title	ACTS Course #	Credits
	HY 213 or HY 223 U.S. History I or II	3	

12 hours from the following:

Course Code	Title	ACTS Course #	Credits
	ES 213 or ES 223 Macroeconomics or Microeconomics	3	
GEOG 213	Introductory Geography	GEOG 1103	3
	HY 163 or HY 173 World Civ I or II	3	
HY 153	History of Arkansas		3
	HY 213 or HY 223 U.S. History I or II	3	
PLS 213	American Federal Government	PLSC 2003	3
PSY 213	General Psychology	PSYC 1103	3
SY 213	Fundamentals of Sociology		3

*6 semester hours of World Civilization recommended for UCA & UALR

Group III (ACTS)

Sciences and Math – 11 Hours

4 hours from the following:

Course Code	Title	ACTS Course #	Credits
BY 114	General Biology I	BIOL 1014	4
BY 124	Botany for Non-Majors (spring semester)	BIOL 1024	4
BY 134	General Zoology (fall semester even years)	BIOL 1054	4
BY 144	General Botany (fall semester odd years)	BIOL 1034	4
BY 154	Anatomy & Physiology I	BIOL 2404	4
BY 164	Anatomy & Physiology II	BIOL 2414	4

4 hours from the following:

Course Code	Title	ACTS Course #	Credits
CY 114	General Chemistry I	CHEM 1414	4
CY 124	General Chemistry II	CHEM 1424	4
PS 144	Introduction to Astronomy	PHCS 1204	4
PS 114	Physical Science	PHSC 1004	4
PS 215	General Physics I	PHYS 2014	5
PS 225	General Physics II	PHYS 2024	5

3 hours from the following:

Course Code	Title	ACTS Course #	Credits
MS 123	College Algebra	MATH 1103	3
MS 133	Trigonometry	MATH 1203	3
MS 193	Quantitative Reasoning	MATH 1113	3
MS 215	Calculus I	MATH 2405	5
MS 225	Calculus II	MATH 2505	5
MS 233	Calculus III	MATH 2603	3

Group IV (ACTS)

Physical Education – 1 Hour

Course Code	Title	ACTS Course #	Credits
	Any Selected PEAC Course	1	
PE 223	Health and Safety	HEAL 1003	3

Group V (ACTS)

Computer Technology – 3 Hours

Course Code	Title	ACTS Course #	Credits
	EN 213 or CT 113 Computers in Education or Computer Information Systems	3	

Group VI (ACTS)

Education Core Course - 6 Hours

Course Code	Title	ACTS Course #	Credits
EN 113	Introduction to Education		3

3 hours from the following

Course Code	Title	ACTS Course #	Credits
ECD 1103	Child Development		3
MS 2213	Mathematical Structures I		3
MS 2223	Mathematical Structures II		3

Approved Electives

Electives from any of the above Groups to total 60 hours

May also include [MS 163](#)

Total Credits: 60

Revised Date 7/5/2023

English, Speech, Drama

Degree Type Associate of Arts

Group I (ACTS)

English / Fine Arts – 18 Hours

12 hours from the following:

Course Code	Title	ACTS Course #	Credits
EH 113	Composition I	ENGL 1013	3
EH 123	Composition II	ENGL 1023	3
	EH 233 or EH 243 World Literature I or II	3	
SP 243	Fundamentals of Speech	SPCH 1003	3

6 hours from the following:

Course Code	Title	ACTS Course #	Credits
	EH 233 or EH 243 World Literature I or II	3	
EH 263	African-American Literature	ENGL 2663	3
EH 273	Technical Writing	ENGL 2023	3
EH 283	Creative Writing	ENGL 2013	3
FA 213	Fine Arts	ARTA 1003	3
MSC 223	Music Appreciation	MUSC 1003	3
PHIL 153	Introduction to Philosophy	PHIL 1103	3
	SH 213 or SH 223 Intermediate Spanish I or Intermediate Spanish II	3	
SP 123	Introduction to Theatre	DRAM 1003	3

Group II (ACTS)

Social Science – 18 Hours

3 hours from the following:

Course Code	Title	ACTS Course #	Credits
	HY 163 or HY 173 World Civ I or II	3	

*6 semester hours of World Civilization recommended for UCA & UALR

3 hours from the following:

Course Code	Title	ACTS Course #	Credits
	HY 213 or HY 223 U.S. History I or II	3	

12 hours from the following:

Course Code	Title	ACTS Course #	Credits
	ES 213 or ES 223 Macroeconomics or Microeconomics	3	
GEOG 213	Introductory Geography	GEOG 1103	3
	HY 163 or HY 173 World Civ I or II	3	
HY 153	History of Arkansas		3
	HY 213 or HY 223 U.S. History I or II	3	
PLS 213	American Federal Government	PLSC 2003	3
PLS 223	State and Local Government	PLSC 2103	3
PSY 213	General Psychology	PSYC 1103	3
PSY 223	Human Growth and Development	PSYC 2103	3
SY 213	Fundamentals of Sociology		3

*6 semester hours of World Civilization recommended for UCA & UALR

Group III (ACTS)

Sciences and Math – 11 Hours

4 hours from the following:

Course Code	Title	ACTS Course #	Credits
BY 114	General Biology I	BIOL 1014	4
BY 124	Botany for Non-Majors (spring semester)	BIOL 1024	4
BY 134	General Zoology (fall semester even years)	BIOL 1054	4
BY 144	General Botany (fall semester odd years)	BIOL 1034	4
BY 154	Anatomy & Physiology I	BIOL 2404	4
BY 164	Anatomy & Physiology II	BIOL 2414	4

4 hours from the following:

Course Code	Title	ACTS Course #	Credits
CY 114	General Chemistry I	CHEM 1414	4
CY 124	General Chemistry II	CHEM 1424	4
PS 114	Physical Science	PHSC 1004	4
PS 144	Introduction to Astronomy	PHCS 1204	4
PS 215	General Physics I	PHYS 2014	5
PS 225	General Physics II	PHYS 2024	5

3 hours from the following:

Course Code	Title	ACTS Course #	Credits
MS 123	College Algebra	MATH 1103	3
MS 133	Trigonometry	MATH 1203	3
MS 193	Quantitative Reasoning	MATH 1113	3
MS 215	Calculus I	MATH 2405	5
MS 225	Calculus II	MATH 2505	5
MS 233	Calculus III	MATH 2603	3

Group IV (ACTS)

Physical Education – 1 Hour

Course Code	Title	ACTS Course #	Credits
	Any Selected PEAC Course	1	
PE 223	Health and Safety	HEAL 1003	3

Group V (ACTS)

Computer Technology – 3 Hours

Course Code	Title	ACTS Course #	Credits
CT 113	Computer Information Systems	CPSI 1003	3
CT 213	Microcomputer Business Applications		3

Approved Electives

Electives from any of the above Groups (Group I preferably) to total 60 hours

Total Credits: 60

Revised Date 7/7/2023

Forestry/Wildlife Management

Degree Type Associate of Arts

Group I (ACTS)

English / Fine Arts – 18 Hours

15 hours from the following:

Course Code	Title	ACTS Course #	Credits
EH 113	Composition I	ENGL 1013	3
EH 123	Composition II	ENGL 1023	3
	EH 233 or EH 243 World Literature I or II	3	
SP 243	Fundamentals of Speech	SPCH 1003	3
EH 273	Technical Writing	ENGL 2023	3

3 hours from the following:

Course Code	Title	ACTS Course #	Credits
FA 213	Fine Arts	ARTA 1003	3
MSC 223	Music Appreciation	MUSC 1003	3

Group II (ACTS)

Social Science – 18 Hours

3 hours from the following:

Course Code	Title	ACTS Course #	Credits
	HY 163 or HY 173 World Civ I or II	3	

*6 semester hours of World Civilization recommended for UCA & UALR

3 hours from the following:

Course Code	Title	ACTS Course #	Credits
	HY 213 or HY 223 U.S. History I or II	3	

6 hours from the following:

Course Code	Title	ACTS Course #	Credits
	ES 213 or ES 223 Macroeconomics or Microeconomics	3	
	PSY 213 or SY 213 General Psychology or Fundamentals of Sociology	3	

3 hours from the following:

Course Code	Title	ACTS Course #	Credits
GEOG 213	Introductory Geography	GEOG 1103	3
HY 153	History of Arkansas		3
	HY 213 or HY 223 U.S. History I or II	3	
PLS 213	American Federal Government	PLSC 2003	3

Group III (ACTS)

Sciences and Math – 11 Hours

8 hours from the following:

Course Code	Title	ACTS Course #	Credits
BY 144	General Botany (fall semester odd years)	BIOL 1034	4
CY 114	General Chemistry I	CHEM 1414	4

3 hours from the following:

Course Code	Title	ACTS Course #	Credits
MS 123	College Algebra	MATH 1103	3
MS 133	Trigonometry	MATH 1203	3
MS 193	Quantitative Reasoning	MATH 1113	3
MS 215	Calculus I	MATH 2405	5
MS 225	Calculus II	MATH 2505	5
MS 233	Calculus III	MATH 2603	3

Group IV (ACTS)

Physical Education – 1 Hour

Course Code	Title	ACTS Course #	Credits
	Any Selected PEAC Course	1	
PE 223	Health and Safety	HEAL 1003	3

Group V (ACTS)

Computer Technology – 3 Hours

Course Code	Title	ACTS Course #	Credits
CT 113	Computer Information Systems	CPSI 1003	3
CT 213	Microcomputer Business Applications		3

Approved Electives

12 Hours from the following

Course Code	Title	ACTS Course #	Credits
BY 124	Botany for Non-Majors (spring semester)	BIOL 1024	4
CY 124	General Chemistry II	CHEM 1424	4
	ES 213 or ES 223	3	
	Macroeconomics or Microeconomics		
GEOG 213	Introductory Geography	GEOG 1103	3
	HY 163 or HY 173 World Civ I or II	3	
	HY 213 or HY 223 U.S. History I or II	3	
MS 133	Trigonometry	MATH 1203	3
MS 213	Applied Mathematics for Students of Science		3
PLS 213	American Federal Government	PLSC 2003	3
	PSY 213 or SY 213 General Psychology or Fundamentals of Sociology	3	
PS 114	Physical Science	PHSC 1004	4
PS 215	General Physics I	PHYS 2014	5
PS 225	General Physics II	PHYS 2024	5

Total Credits: 60

Revised Date 7/7/2023

General Education

Degree Type Associate of Arts

Group I (ACTS)

English / Fine Arts – 18 Hours

12 hours from the following:

Course Code	Title	ACTS Course #	Credits
EH 113	Composition I	ENGL 1013	3
EH 123	Composition II	ENGL 1023	3
	EH 233 or EH 243 World Literature I or II	3	
SP 243	Fundamentals of Speech	SPCH 1003	3

6 hours from the following:

Course Code	Title	ACTS Course #	Credits
	EH 233 or EH 243 World Literature I or II	3	
EH 263	African-American Literature	ENGL 2663	3
FA 213	Fine Arts	ARTA 1003	3
MSC 223	Music Appreciation	MUSC 1003	3
PHIL 153	Introduction to Philosophy	PHIL 1103	3
SP 123	Introduction to Theatre	DRAM 1003	3
	Foreign Language Elective (3 hours)	3	

Group II (ACTS)

Social Science – 15 Hours

3 hours from the following:

Course Code	Title	ACTS Course #	Credits
	HY 163 or HY 173 World Civ I or II	3	

3 hours from the following:

Course Code	Title	ACTS Course #	Credits
	HY 213 or HY 223 U.S. History I or II	3	

9 hours from the following:

Course Code	Title	ACTS Course #	Credits
	ES 213 or ES 223 Macroeconomics or Microeconomics	3	
GEOG 213	Introductory Geography	GEOG 1103	3
	HY 163 or HY 173 World Civ I or II	3	
HY 153	History of Arkansas		3
	HY 213 or HY 223 U.S. History I or II	3	
PLS 213	American Federal Government	PLSC 2003	3
PLS 223	State and Local Government	PLSC 2103	3
PSY 213	General Psychology	PSYC 1103	3
PSY 223	Human Growth and Development	PSYC 2103	3
SY 213	Fundamentals of Sociology		3

*6 semester hours of World Civilizations recommended for UCA & UALR

Group III (ACTS)

Sciences and Math – 11 Hours

4 hours from the following:

Course Code	Title	ACTS Course #	Credits
BY 114	General Biology I	BIOL 1014	4
BY 124	Botany for Non-Majors (spring semester)	BIOL 1024	4
BY 134	General Zoology (fall semester even years)	BIOL 1054	4
BY 144	General Botany (fall semester odd years)	BIOL 1034	4
BY 154	Anatomy & Physiology I	BIOL 2404	4
BY 164	Anatomy & Physiology II	BIOL 2414	4

4 hours from the following:

Course Code	Title	ACTS Course #	Credits
CY 114	General Chemistry I	CHEM 1414	4
CY 124	General Chemistry II	CHEM 1424	4
PS 114	Physical Science	PHSC 1004	4
PS 144	Introduction to Astronomy	PHCS 1204	4
PS 215	General Physics I	PHYS 2014	5
PS 225	General Physics II	PHYS 2024	5

3 hours from the following:

Course Code	Title	ACTS Course #	Credits
MS 123	College Algebra	MATH 1103	3
MS 133	Trigonometry	MATH 1203	3
MS 193	Quantitative Reasoning	MATH 1113	3
MS 215	Calculus I	MATH 2405	5
MS 225	Calculus II	MATH 2505	5
MS 233	Calculus III	MATH 2603	3

Group IV (ACTS)

Physical Education – 1 Hour

Course Code	Title	ACTS Course #	Credits
	Any Selected PEAC Course	1	
PE 223	Health and Safety	HEAL 1003	3

Group V (ACTS)

Computer Technology – 3 Hours

Course Code	Title	ACTS Course #	Credits
CT 113	Computer Information Systems	CPSI 1003	3
CT 213	Microcomputer Business Applications		3

Approved Electives – 12 Hours

Electives from any of the above Groups to total 60 hours

Total Credits: 60

Revised Date 7/5/2023

Law & Social Science

Degree Type Associate of Arts

Group I (ACTS)

English / Fine Arts – 18 Hours

12 hours from the following:

Course Code	Title	ACTS Course #	Credits
EH 113	Composition I	ENGL 1013	3
EH 123	Composition II	ENGL 1023	3
	EH 233 or EH 243 World Literature I or II	3	
SP 243	Fundamentals of Speech	SPCH 1003	3

6 hours from the following:

Course Code	Title	ACTS Course #	Credits
	EH 233 or EH 243 World Literature I or II	3	
EH 263	African-American Literature	ENGL 2663	3
FA 213	Fine Arts	ARTA 1003	3
MSC 223	Music Appreciation	MUSC 1003	3
PHIL 153	Introduction to Philosophy	PHIL 1103	3
	SH 213 or SH 223 Intermediate Spanish I or Intermediate Spanish II	3	

Group II (ACTS)

Social Science – 21 Hours

3 hours from the following:

Course Code	Title	ACTS Course #	Credits
	HY 163 or HY 173 World Civ I or II	3	

*6 semester hours of World Civilization recommended for UCA & UALR

3 hours from the following:

Course Code	Title	ACTS Course #	Credits
	HY 213 or HY 223 U.S. History I or II	3	

15 hours from the following:

Course Code	Title	ACTS Course #	Credits
GEOG 213	Introductory Geography	GEOG 1103	3
	HY 163 or HY 173 World Civ I or II	3	
	HY 213 or HY 223 U.S. History I or II	3	
PLS 213	American Federal Government	PLSC 2003	3
PLS 223	State and Local Government	PLSC 2103	3
PSY 213	General Psychology	PSYC 1103	3
PSY 223	Human Growth and Development	PSYC 2103	3
SY 213	Fundamentals of Sociology		3

*6 semester hours of World Civilization recommended for UCA & UALR

Group III (ACTS)

Sciences and Math – 11 Hours

4 hours from the following:

Course Code	Title	ACTS Course #	Credits
BY 114	General Biology I	BIOL 1014	4
BY 124	Botany for Non-Majors (spring semester)	BIOL 1024	4
BY 134	General Zoology (fall semester even years)	BIOL 1054	4
BY 144	General Botany (fall semester odd years)	BIOL 1034	4
BY 154	Anatomy & Physiology I	BIOL 2404	4
BY 164	Anatomy & Physiology II	BIOL 2414	4

4 hours from the following:

Course Code	Title	ACTS Course #	Credits
CY 114	General Chemistry I	CHEM 1414	4
CY 124	General Chemistry II	CHEM 1424	4
PS 144	Introduction to Astronomy	PHCS 1204	4
PS 114	Physical Science	PHSC 1004	4
PS 215	General Physics I	PHYS 2014	5
PS 225	General Physics II	PHYS 2024	5

3 hours from the following

Course Code	Title	ACTS Course #	Credits
MS 123	College Algebra	MATH 1103	3
MS 133	Trigonometry	MATH 1203	3
MS 193	Quantitative Reasoning	MATH 1113	3
MS 215	Calculus I	MATH 2405	5
MS 225	Calculus II	MATH 2505	5
MS 233	Calculus III	MATH 2603	3

Group IV (ACTS)

Physical Education – 1 Hour

Course Code	Title	ACTS Course #	Credits
	Any Selected PEAC Course	1	
PE 223	Health and Safety	HEAL 1003	3

Group V (ACTS)

Computer Technology – 3 Hours

Course Code	Title	ACTS Course #	Credits
CT 113	Computer Information Systems	CPSI 1003	3

Approved Electives

Electives from any of the above groups to total 60 hours

Total Credits: 60

Revised Date 7/7/2023

Physical Education

Degree Type Associate of Arts

Group I (ACTS)

English / Fine Arts – 18 Hours

12 hours from the following:

Course Code	Title	ACTS Course #	Credits
EH 113	Composition I	ENGL 1013	3
EH 123	Composition II	ENGL 1023	3
	EH 233 or EH 243 World Literature I or II	3	
SP 243	Fundamentals of Speech	SPCH 1003	3

6 hours from the following:

Course Code	Title	ACTS Course #	Credits
	EH 233 or EH 243 World Literature I or II	3	
EH 263	African-American Literature	ENGL 2663	3
FA 213	Fine Arts	ARTA 1003	3
MSC 223	Music Appreciation	MUSC 1003	3
PHIL 153	Introduction to Philosophy	PHIL 1103	3
	Foreign Language Elective (3 hours)	3	

Group II (ACTS)

Social Science – 15 Hours

3 hours from the following:

Course Code	Title	ACTS Course #	Credits
	HY 163 or HY 173 World Civ I or II	3	

*6 semester hours of World Civilization recommended for UCA & UALR

3 hours from the following:

Course Code	Title	ACTS Course #	Credits
	HY 213 or HY 223 U.S. History I or II	3	

9 hours from the following:

Course Code	Title	ACTS Course #	Credits
	ES 213 or ES 223 Macroeconomics or Microeconomics	3	
GEOG 213	Introductory Geography	GEOG 1103	3
	HY 163 or HY 173 World Civ I or II	3	
	HY 213 or HY 223 U.S. History I or II	3	
HY 153	History of Arkansas		3
PLS 213	American Federal Government	PLSC 2003	3
PLS 223	State and Local Government	PLSC 2103	3
PSY 213	General Psychology	PSYC 1103	3
SY 213	Fundamentals of Sociology		3

*6 semester hours of World Civilization recommended for UCA & UALR

Group III (ACTS)

Sciences and Math – 11 Hours

4 hours from the following:

Course Code	Title	ACTS Course #	Credits
BY 114	General Biology I	BIOL 1014	4
BY 124	Botany for Non-Majors (spring semester)	BIOL 1024	4
BY 134	General Zoology (fall semester even years)	BIOL 1054	4
BY 144	General Botany (fall semester odd years)	BIOL 1034	4
BY 154	Anatomy & Physiology I	BIOL 2404	4
BY 164	Anatomy & Physiology II	BIOL 2414	4
BY 224	Microbiology	BIOL 2004	4

4 Hours from the following

Course Code	Title	ACTS Course #	Credits
CY 114	General Chemistry I	CHEM 1414	4
CY 124	General Chemistry II	CHEM 1424	4
PS 114	Physical Science	PHSC 1004	4
PS 144	Introduction to Astronomy	PHCS 1204	4
PS 215	General Physics I	PHYS 2014	5
PS 225	General Physics II	PHYS 2024	5

3 hours from the following

Course Code	Title	ACTS Course #	Credits
MS 123	College Algebra	MATH 1103	3
MS 133	Trigonometry	MATH 1203	3
MS 193	Quantitative Reasoning	MATH 1113	3
MS 215	Calculus I	MATH 2405	5
MS 225	Calculus II	MATH 2505	5
MS 233	Calculus III	MATH 2603	3

Group IV (ACTS)

Physical Education – 13 Hour

Course Code	Title	ACTS Course #	Credits
	Any Selected PEAC Course	1	
	Any Selected PEAC Course	1	
	Any Selected PEAC Course	1	
	PEAC 142 or PEAC 143 Fitness Concepts or Concepts of Fitness and Wellness		
PE 223	Health and Safety	HEAL 1003	3
PE 233	Principles and Problems of Coaching		3
PE 243	First Aid		3

Group V (ACTS)

Computer Technology – 3 Hours

Course Code	Title	ACTS Course #	Credits
	EN 213 or CT 113 Computers in Education or Computer Information Systems	3	
CT 213	Microcomputer Business Applications		3

Total Credits: 60

Revised Date 7/7/2023

Political Science/Public Administration

Degree Type Associate of Arts

Group I (ACTS)

English / Fine Arts – 18 Hours

12 hours from the following:

Course Code	Title	ACTS Course #	Credits
EH 113	Composition I	ENGL 1013	3
EH 123	Composition II	ENGL 1023	3
	EH 233 or EH 243 World Literature I or II	3	
SP 243	Fundamentals of Speech	SPCH 1003	3

6 hours from the following:

Course Code	Title	ACTS Course #	Credits
	EH 233 or EH 243 World Literature I or II	3	
EH 263	African-American Literature	ENGL 2663	3
FA 213	Fine Arts	ARTA 1003	3
MSC 223	Music Appreciation	MUSC 1003	3
PHIL 153	Introduction to Philosophy	PHIL 1103	3
SP 123	Introduction to Theatre	DRAM 1003	3
	Foreign Language Elective (3 hours)	3	

Group II (ACTS)

Social Science – 15 Hours

3 hours from the following:

Course Code	Title	ACTS Course #	Credits
	HY 163 or HY 173 World Civ I or II	3	

*6 semester hours of World Civilization recommended for UCA & UALR

3 hours from the following:

Course Code	Title	ACTS Course #	Credits
	HY 213 or HY 223 U.S. History I or II	3	

9 hours from the following:

Course Code	Title	ACTS Course #	Credits
	ES 213 or ES 223 Macroeconomics or Microeconomics	3	
GEOG 213	Introductory Geography	GEOG 1103	3
	HY 163 or HY 173 World Civ I or II	3	
HY 153	History of Arkansas		3
	HY 213 or HY 223 U.S. History I or II	3	
PLS 213	American Federal Government	PLSC 2003	3
PSY 213	General Psychology	PSYC 1103	3
SY 213	Fundamentals of Sociology		3

*6 semester hours of World Civilization recommended for UCA & UALR

Group III (ACTS)

Sciences and Math – 11 Hours

4 hours from the following:

Course Code	Title	ACTS Course #	Credits
BY 114	General Biology I	BIOL 1014	4
BY 124	Botany for Non-Majors (spring semester)	BIOL 1024	4
BY 134	General Zoology (fall semester even years)	BIOL 1054	4
BY 144	General Botany (fall semester odd years)	BIOL 1034	4
BY 154	Anatomy & Physiology I	BIOL 2404	4
BY 164	Anatomy & Physiology II	BIOL 2414	4

4 Hours from the following

Course Code	Title	ACTS Course #	Credits
CY 114	General Chemistry I	CHEM 1414	4
CY 124	General Chemistry II	CHEM 1424	4
PS 114	Physical Science	PHSC 1004	4
PS 144	Introduction to Astronomy	PHCS 1204	4
PS 215	General Physics I	PHYS 2014	5
PS 225	General Physics II	PHYS 2024	5

3 hours from the following

Course Code	Title	ACTS Course #	Credits
MS 123	College Algebra	MATH 1103	3
MS 133	Trigonometry	MATH 1203	3
MS 193	Quantitative Reasoning	MATH 1113	3
MS 215	Calculus I	MATH 2405	5
MS 225	Calculus II	MATH 2505	5
MS 233	Calculus III	MATH 2603	3

Group IV (ACTS)

Physical Education – 1 Hour

Course Code	Title	ACTS Course #	Credits
	Any Selected PEAC Course	1	
PE 223	Health and Safety	HEAL 1003	3
	Any Selected PEAC Course	1	

Group V (ACTS)

Computer Technology – 3 Hours

Course Code	Title	ACTS Course #	Credits
CT 113	Computer Information Systems	CPSI 1003	3

Political Science Core Courses

Course Code	Title	ACTS Course #	Credits
PLS 113	Introduction to Politics		3
PLS 213	American Federal Government	PLSC 2003	3
PLS 223	State and Local Government	PLSC 2103	3
PLS 233	Introduction to Comparative Politics		3
	ES 213 or ES 223 Macroeconomics or Microeconomics	3	
	HY 163 or HY 173 World Civ I or II	3	
HY 153	History of Arkansas		3
	HY 213 or HY 223 U.S. History I or II	3	
PSY 213	General Psychology	PSYC 1103	3
SY 213	Fundamentals of Sociology		3

*6 semester hours of World Civilization recommended for UCA & UALR

Total Credits: 60

Revised Date 7/7/2023

Teaching

Degree Type Associate of Arts

Group I (ACTS)

English / Fine Arts – 15 Hours

9 hours from the following:

Course Code	Title	ACTS Course #	Credits
EH 113	Composition I	ENGL 1013	3
EH 123	Composition II	ENGL 1023	3
SP 243	Fundamentals of Speech	SPCH 1003	3

6 hours from the following:

Course Code	Title	ACTS Course #	Credits
	EH 233 or EH 243 World Literature I or II	3	
FA 213	Fine Arts	ARTA 1003	3

Group II (ACTS)

Social Science – 9 Hours

Course Code	Title	ACTS Course #	Credits
	HY 163 or HY 173 World Civ I or II	3	
	HY 213 or HY 223 U.S. History I or II	3	
PLS 213	American Federal Government	PLSC 2003	3

*6 semester hours of World Civilization recommended for UCA & UALR

Group III (ACTS)

Sciences and Math – 11 Hours

8 Hours from the following:

Course Code	Title	ACTS Course #	Credits
BY 114	General Biology I	BIOL 1014	4
PS 114	Physical Science	PHSC 1004	4

3 Hours from the following:

Course Code	Title	ACTS Course #	Credits
	MS 123 or MS 193 College Algebra or Quantitative Reasoning	3	

Group V (ACTS)

Computer Technology – 3 Hours

Course Code	Title	ACTS Course #	Credits
CT 113	Computer Information Systems	CPSI 1003	3
EN 213	Computers in Education		3

Group VI (ACTS)

Education Core Course – 12 Hours from the following

Course Code	Title	ACTS Course #	Credits
EN 113	Introduction to Education		3
ECD 1103	Child Development		3
MS 2213	Mathematical Structures I		3
MS 2223	Mathematical Structures II		3

Electives - 10 Hours

Course Code	Title	ACTS Course #	Credits
HY 153	History of Arkansas		3
GEOG 213	Introductory Geography	GEOG 1103	3
PSY 213	General Psychology	PSYC 1103	3
PHIL 153	Introduction to Philosophy	PHIL 1103	3

Total Credits: 60

Revised Date 7/7/2023

Associate of Science Degrees

Biology

Degree Type Associate of Science

Group I (ACTS)

English / Fine Arts – 15 Hours

9 hours from the following:

Course Code	Title	ACTS Course #	Credits
EH 113	Composition I	ENGL 1013	3
EH 123	Composition II	ENGL 1023	3
SP 243	Fundamentals of Speech	SPCH 1003	3

3 hours from the following:

Course Code	Title	ACTS Course #	Credits
EH 233	World Literature I	ENGL 2113	3
EH 243	World Literature II	ENGL 2123	3
EH 263	African-American Literature	ENGL 2663	3
FA 213	Fine Arts	ARTA 1003	3
MSC 223	Music Appreciation	MUSC 1003	3
PHIL 153	Introduction to Philosophy	PHIL 1103	3
SP 123	Introduction to Theatre	DRAM 1003	3

Group II (ACTS)

Social Science – 9 Hours

Course Code	Title	ACTS Course #	Credits
	HY 163 or HY 173 World Civ I or II	3	

3 Hours from the following

Course Code	Title	ACTS Course #	Credits
	HY 213 or HY 223 U.S. History I or II	3	

3 Hours from the following

Course Code	Title	ACTS Course #	Credits
	ES 213 or ES 223 Macroeconomics or Microeconomics	3	
GEOG 213	Introductory Geography	GEOG 1103	3
HY 173	World Civilizations II	HIST 1123	3
PLS 213	American Federal Government	PLSC 2003	3
PLS 223	State and Local Government	PLSC 2103	3
PSY 213	General Psychology	PSYC 1103	3
SY 213	Fundamentals of Sociology		3

Group III (ACTS)

Sciences and Math – 30 Hours

16 Hours from the following:

Course Code	Title	ACTS Course #	Credits
BY 114	General Biology I	BIOL 1014	4
BY 134	General Zoology (fall semester even years)	BIOL 1054	4
BY 144	General Botany (fall semester odd years)	BIOL 1034	4
BY 154	Anatomy & Physiology I	BIOL 2404	4
BY 164	Anatomy & Physiology II	BIOL 2414	4

8 Hours from the following

Course Code	Title	ACTS Course #	Credits
CY 114	General Chemistry I	CHEM 1414	4
CY 124	General Chemistry II	CHEM 1424	4
PS 114	Physical Science	PHSC 1004	4
PS 215	General Physics I	PHYS 2014	5
PS 225	General Physics II	PHYS 2024	5

6 Hours from the following

Course Code	Title	ACTS Course #	Credits
MS 123	College Algebra	MATH 1103	3
MS 133	Trigonometry	MATH 1203	3
MS 215	Calculus I	MATH 2405	5
MS 225	Calculus II	MATH 2505	5
MS 233	Calculus III	MATH 2603	3

Group IV (ACTS)

Physical Education - 1 Hours

Course Code	Title	ACTS Course #	Credits
Any Selected PEAC Course		1	
PE 223	Health and Safety	HEAL 1003	3

Group V (ACTS)

Computer Technology – 3 Hours

Course Code	Title	ACTS Course #	Credits
CT 113	Computer Information Systems	CPSI 1003	3

Electives - 5 Hours

Electives from any of the above groups (Group III preferably)

May also include:

Course Code	Title	ACTS Course #	Credits
MS 213	Applied Mathematics for Students of Science		3
BY 124	Botany for Non-Majors (spring semester)	BIOL 1024	4

Total Credits: 60

Revised Date 7/7/2023

Chemistry/Pre-Medicine

Degree Type Associate of Science

Group I (ACTS)

English / Fine Arts – 9 Hours

Course Code	Title	ACTS Course #	Credits
EH 113	Composition I	ENGL 1013	3
EH 123	Composition II	ENGL 1023	3
SP 243	Fundamentals of Speech	SPCH 1003	3

Group II (ACTS)

Social Science – 9 Hours

3 Hours from the following:

Course Code	Title	ACTS Course #	Credits
	HY 163 or HY 173 World Civ I or II	3	

3 Hours from the following

Course Code	Title	ACTS Course #	Credits
	HY 213 or HY 223 U.S. History I or II	3	

3 Hours from the following

Course Code	Title	ACTS Course #	Credits
	ES 213 or ES 223 Macroeconomics or Microeconomics	3	

GEOG 213	Introductory Geography	GEOG 1103	3
HY 173	World Civilizations II	HIST 1123	3
PLS 213	American Federal Government	PLSC 2003	3
PLS 223	State and Local Government	PLSC 2103	3
PSY 213	General Psychology	PSYC 1103	3
SY 213	Fundamentals of Sociology		3
PHIL 153	Introduction to Philosophy	PHIL 1103	3
	HY 163 or HY 173 World Civ I or II	3	
	HY 213 or HY 223 U.S. History I or II	3	

Group III (ACTS)

Sciences and Math – 33 Hours

8 Hours from the following:

Course Code	Title	ACTS Course #	Credits
BY 114	General Biology I	BIOL 1014	4
BY 134	General Zoology (fall semester even years)	BIOL 1054	4
BY 144	General Botany (fall semester odd years)	BIOL 1034	4

16 Hours from the following

Course Code	Title	ACTS Course #	Credits
CY 114	General Chemistry I	CHEM 1414	4
CY 124	General Chemistry II	CHEM 1424	4
CY 214	Organic Chemistry		4
CY 224	Organic Chemistry		4

9 Hours from the following

Course Code	Title	ACTS Course #	Credits
MS 123	College Algebra	MATH 1103	3
MS 133	Trigonometry	MATH 1203	3
MS 215	Calculus I	MATH 2405	5
MS 225	Calculus II	MATH 2505	5
MS 233	Calculus III	MATH 2603	3

Group IV (ACTS)

Physical Education - 1 Hours

Course Code	Title	ACTS Course #	Credits
	Any Selected PEAC Course	1	
PE 223	Health and Safety	HEAL 1003	3

Group V (ACTS)

Computer Technology – 3 Hours

Course Code	Title	ACTS Course #	Credits
CT 113	Computer Information Systems	CPSI 1003	3

Electives - 5 Hours

Course Code	Title	ACTS Course #	Credits
BY 124	Botany for Non-Majors (spring semester)	BIOL 1024	4
MS 215	Calculus I	MATH 2405	5
MS 225	Calculus II	MATH 2505	5
MS 233	Calculus III	MATH 2603	3
MS 213	Applied Mathematics for Students of Science		3
PS 215	General Physics I	PHYS 2014	5
PS 225	General Physics II	PHYS 2024	5

Total Credits: 60

Revised Date 7/7/2023

General Science

Degree Type Associate of Science

Group I (ACTS)

English / Fine Arts – 12 Hours

9 Hours from the Following

Course Code	Title	ACTS Course #	Credits
EH 113	Composition I	ENGL 1013	3
EH 123	Composition II	ENGL 1023	3
SP 243	Fundamentals of Speech	SPCH 1003	3

3 Hours of Fine Arts Electives

Course Code	Title	ACTS Course #	Credits
EH 233	World Literature I	ENGL 2113	3
EH 243	World Literature II	ENGL 2123	3
EH 263	African-American Literature	ENGL 2663	3
FA 213	Fine Arts	ARTA 1003	3
MSC 223	Music Appreciation	MUSC 1003	3
PHIL 153	Introduction to Philosophy	PHIL 1103	3
SP 123	Introduction to Theatre	DRAM 1003	3

Foreign Language Elective (3 3 hours)

Group II (ACTS)

Social Science – 9 Hours

3 Hours from the following:

Course Code	Title	ACTS Course #	Credits
	HY 163 or HY 173 World Civ I or II	3	

3 Hours from the following

Course Code	Title	ACTS Course #	Credits
	HY 213 or HY 223 U.S. History I or II	3	

3 Hours from the following

Course Code	Title	ACTS Course #	Credits
	ES 213 or ES 223 Macroeconomics or Microeconomics	3	
GEOG 213	Introductory Geography	GEOG 1103	3
	HY 163 or HY 173 World Civ I or II	3	
	HY 213 or HY 223 U.S. History I or II	3	
PLS 213	American Federal Government	PLSC 2003	3
PLS 223	State and Local Government	PLSC 2103	3
PSY 213	General Psychology	PSYC 1103	3
SY 213	Fundamentals of Sociology		3

Group III (ACTS)

Sciences and Math – 30 Hours

12 Hours from the following:

Course Code	Title	ACTS Course #	Credits
BY 114	General Biology I	BIOL 1014	4
BY 134	General Zoology (fall semester even years)	BIOL 1054	4
BY 144	General Botany (fall semester odd years)	BIOL 1034	4
BY 154	Anatomy & Physiology I	BIOL 2404	4
BY 164	Anatomy & Physiology II	BIOL 2414	4

12 Hours from the following

Course Code	Title	ACTS Course #	Credits
CY 114	General Chemistry I	CHEM 1414	4
CY 124	General Chemistry II	CHEM 1424	4
CY 214	Organic Chemistry		4
CY 224	Organic Chemistry		4
PS 114	Physical Science	PHSC 1004	4
PS 144	Introduction to Astronomy	PHCS 1204	4
PS 215	General Physics I	PHYS 2014	5
PS 225	General Physics II	PHYS 2024	5

6 Hours from the following

Course Code	Title	ACTS Course #	Credits
MS 123	College Algebra	MATH 1103	3
MS 133	Trigonometry	MATH 1203	3
MS 215	Calculus I	MATH 2405	5
MS 225	Calculus II	MATH 2505	5
MS 233	Calculus III	MATH 2603	3

Group IV (ACTS)

Physical Education - 1 Hours

Course Code	Title	ACTS Course #	Credits
	Any Selected PEAC Course	1	
PE 223	Health and Safety	HEAL 1003	3

Group V (ACTS)

Computer Technology - 3 Hours

Course Code	Title	ACTS Course #	Credits
	EN 213 or CT 113 Computers in Education or Computer Information Systems	3	

Approved Electives - 5 Hours

Electives from Group III

May Also Include:

Course Code	Title	ACTS Course #	Credits
MS 213	Applied Mathematics for Students of Science		3
BY 124	Botany for Non-Majors (spring semester)	BIOL 1024	4

Total Credits: 60

Revised Date 7/7/2023

Mathematics

Degree Type Associate of Science

Group I (ACTS)

English / Fine Arts – 12 Hours

9 Hours from the Following

Course Code	Title	ACTS Course #	Credits
EH 113	Composition I	ENGL 1013	3
EH 123	Composition II	ENGL 1023	3
SP 243	Fundamentals of Speech	SPCH 1003	3

3 Hours of Fine Arts Electives

Course Code	Title	ACTS Course #	Credits
	EH 233 or EH 243 World Literature I or II	3	
EH 263	African-American Literature	ENGL 2663	3
FA 213	Fine Arts	ARTA 1003	3
MSC 223	Music Appreciation	MUSC 1003	3
PHIL 153	Introduction to Philosophy	PHIL 1103	3
SP 123	Introduction to Theatre	DRAM 1003	3
	Foreign Language Elective (3 hours)	3	

Group II (ACTS)

Social Science – 9 Hours

3 Hours from the following:

Course Code	Title	ACTS Course #	Credits
	HY 163 or HY 173 World Civ I or II	3	

3 Hours from the following

Course Code	Title	ACTS Course #	Credits
	HY 213 or HY 223 U.S. History I or II	3	

3 Hours from the following

Course Code	Title	ACTS Course #	Credits
	ES 213 or ES 223 Macroeconomics or Microeconomics	3	
GEOG 213	Introductory Geography	GEOG 1103	3
	HY 163 or HY 173 World Civ I or II	3	
	HY 213 or HY 223 U.S. History I or II	3	
PLS 213	American Federal Government	PLSC 2003	3
PLS 223	State and Local Government	PLSC 2103	3
PSY 213	General Psychology	PSYC 1103	3
SY 213	Fundamentals of Sociology		3

Group III (ACTS)

Sciences and Math – 27 Hours

8 Hours from the following:

Course Code	Title	ACTS Course #	Credits
BY 114	General Biology I	BIOL 1014	4
BY 134	General Zoology (fall semester even years)	BIOL 1054	4
BY 144	General Botany (fall semester odd years)	BIOL 1034	4

8 Hours from the following

Course Code	Title	ACTS Course #	Credits
CY 114	General Chemistry I	CHEM 1414	4
CY 124	General Chemistry II	CHEM 1424	4
CY 214	Organic Chemistry		4
CY 224	Organic Chemistry		4
PS 215	General Physics I	PHYS 2014	5
PS 225	General Physics II	PHYS 2024	5

11 Hours from the following

Course Code	Title	ACTS Course #	Credits
MS 123	College Algebra	MATH 1103	3
MS 133	Trigonometry	MATH 1203	3
MS 215	Calculus I	MATH 2405	5
MS 225	Calculus II	MATH 2505	5
MS 233	Calculus III	MATH 2603	3

Group IV (ACTS)

Physical Education - 1 Hours

Course Code	Title	ACTS Course #	Credits
Any Selected PEAC Course		1	
PE 223	Health and Safety	HEAL 1003	3

Group V (ACTS)

Computer Technology - 3 Hours

Course Code	Title	ACTS Course #	Credits
CT 113	Computer Information Systems	CPSI 1003	3

Approved Electives - 8 Hours

Electives from any of the above Groups to total 60 hours

Total Credits: 60

Revised Date 7/7/2023

Physics

Degree Type Associate of Science

Group I (ACTS)

English / Fine Arts – 12 Hours

9 Hours from the Following

Course Code	Title	ACTS Course #	Credits
EH 113	Composition I	ENGL 1013	3
EH 123	Composition II	ENGL 1023	3
SP 243	Fundamentals of Speech	SPCH 1003	3

3 Hours of Fine Arts Electives

Course Code	Title	ACTS Course #	Credits
	EH 233 or EH 243 World Literature I or II	3	
EH 263	African-American Literature	ENGL 2663	3
FA 213	Fine Arts	ARTA 1003	3
MSC 223	Music Appreciation	MUSC 1003	3
PHIL 153	Introduction to Philosophy	PHIL 1103	3
SP 123	Introduction to Theatre	DRAM 1003	3
	Foreign Language Elective (3 hours)	3	

Group II (ACTS)

Social Science – 9 Hours

3 Hours from the following:

Course Code	Title	ACTS Course #	Credits
	HY 163 or HY 173 World Civ I or II	3	

3 Hours from the following

Course Code	Title	ACTS Course #	Credits
	HY 213 or HY 223 U.S. History I or II	3	

3 Hours from the following

Course Code	Title	ACTS Course #	Credits
	ES 213 or ES 223 Macroeconomics or Microeconomics	3	
GEOG 213	Introductory Geography	GEOG 1103	3
	HY 163 or HY 173 World Civ I or II	3	
	HY 213 or HY 223 U.S. History I or II	3	
PLS 213	American Federal Government	PLSC 2003	3
PLS 223	State and Local Government	PLSC 2103	3
PSY 213	General Psychology	PSYC 1103	3
SY 213	Fundamentals of Sociology		3

Group III (ACTS)

Sciences and Math – 27 Hours

8 Hours from the following:

Course Code	Title	ACTS Course #	Credits
BY 114	General Biology I	BIOL 1014	4
BY 134	General Zoology (fall semester even years)	BIOL 1054	4
BY 144	General Botany (fall semester odd years)	BIOL 1034	4

10 Hours from the following

Course Code	Title	ACTS Course #	Credits
PS 215	General Physics I	PHYS 2014	5

9 Hours from the following

Course Code	Title	ACTS Course #	Credits
CY 114	General Chemistry I	CHEM 1414	4
CY 124	General Chemistry II	CHEM 1424	4
MS 123	College Algebra	MATH 1103	3
MS 133	Trigonometry	MATH 1203	3
MS 215	Calculus I	MATH 2405	5
MS 225	Calculus II	MATH 2505	5
MS 233	Calculus III	MATH 2603	3

Group IV (ACTS)

Physical Education - 1 Hours

Course Code	Title	ACTS Course #	Credits
	Any Selected PEAC Course	1	
PE 223	Health and Safety	HEAL 1003	3

Group V (ACTS)

Computer Technology - 3 Hours

Course Code	Title	ACTS Course #	Credits
CT 113	Computer Information Systems	CPSI 1003	3

Approved Electives - 8 Hours

Electives from Group III

May also include:

Course Code	Title	ACTS Course #	Credits
MS 213	Applied Mathematics for Students of Science		3
BY 124	Botany for Non-Majors (spring semester)	BIOL 1024	4

Total Credits: 60

Revised Date 7/7/2023

Pre-Engineering

Degree Type Associate of Science

Group I (ACTS)

English / Fine Arts – 12 Hours

9 Hours from the Following

Course Code	Title	ACTS Course #	Credits
EH 113	Composition I	ENGL 1013	3
EH 123	Composition II	ENGL 1023	3
SP 243	Fundamentals of Speech	SPCH 1003	3

3 Hours of Fine Arts Electives

Course Code	Title	ACTS Course #	Credits
	EH 233 or EH 243 World Literature I or II	3	
FA 213	Fine Arts	ARTA 1003	3
MSC 223	Music Appreciation	MUSC 1003	3
PHIL 153	Introduction to Philosophy	PHIL 1103	3
SP 123	Introduction to Theatre	DRAM 1003	3
	Foreign Language Elective (3 hours)	3	

Group II (ACTS)

Social Science – 9 Hours

3 Hours from the following:

Course Code	Title	ACTS Course #	Credits
	HY 163 or HY 173 World Civ I or II	3	

3 Hours from the following

Course Code	Title	ACTS Course #	Credits
	HY 213 or HY 223 U.S. History I or II	3	

3 Hours from the following

Course Code	Title	ACTS Course #	Credits
	ES 213 or ES 223 Macroeconomics or Microeconomics	3	
GEOG 213	Introductory Geography	GEOG 1103	3
	HY 163 or HY 173 World Civ I or II	3	
	HY 213 or HY 223 U.S. History I or II	3	
PLS 213	American Federal Government	PLSC 2003	3
PLS 223	State and Local Government	PLSC 2103	3
PSY 213	General Psychology	PSYC 1103	3
SY 213	Fundamentals of Sociology		3

Group III (ACTS)

Sciences and Math – 21 Hours

4 Hours from the following:

Course Code	Title	ACTS Course #	Credits
BY 114	General Biology I	BIOL 1014	4
BY 134	General Zoology (fall semester even years)	BIOL 1054	4
BY 144	General Botany (fall semester odd years)	BIOL 1034	4

8 Hours from the following

Course Code	Title	ACTS Course #	Credits
CY 114	General Chemistry I	CHEM 1414	4
CY 124	General Chemistry II	CHEM 1424	4
CY 214	Organic Chemistry		4
CY 224	Organic Chemistry		4

9 Hours from the following

Course Code	Title	ACTS Course #	Credits
MS 123	College Algebra	MATH 1103	3
MS 133	Trigonometry	MATH 1203	3
MS 215	Calculus I	MATH 2405	5
MS 225	Calculus II	MATH 2505	5
MS 233	Calculus III	MATH 2603	3

Group IV (ACTS)

Physical Education - 1 Hours

Course Code	Title	ACTS Course #	Credits
Any Selected PEAC Course		1	
PE 223	Health and Safety	HEAL 1003	3

Group V (ACTS)

Tech and Pre-Engineering - 7 Hours

Course Code	Title	ACTS Course #	Credits
DR 104	Introduction to CAD I		4
DR 114	Introduction to CAD II		4
CT 113	Computer Information Systems	CPSI 1003	3

Approved Electives - 8 Hours

Electives from Groups III to total 60 hours

May also Include:

Course Code	Title	ACTS Course #	Credits
BY 124	Botany for Non-Majors (spring semester)	BIOL 1024	4

Total Credits: 60

Revised Date 7/7/2023

Associate of Applied Science Degrees

Behavioral Health Technology

Degree Type Associate of Applied Science

Group I (ACTS)

English/Fine Arts - 9 Hours

Course Code	Title	ACTS Course #	Credits
EH 113	Composition I	ENGL 1013	3
EH 123	Composition II	ENGL 1023	3
SP 243	Fundamentals of Speech	SPCH 1003	3

Group II (ACTS)

Social Science - 12 Hours

Course Code	Title	ACTS Course #	Credits
PSY 213	General Psychology	PSYC 1103	3
PSY 223	Human Growth and Development	PSYC 2103	3
SY 213	Fundamentals of Sociology		3
SY 223	The Family		3

Group III (ACTS)

Science & Math - 6 Hours

Science - 3 Hours from the following:

Course Code	Title	ACTS Course #	Credits
BY 103	Introduction to Anatomy & Physiology		3

Math - 3 Hours from the following

Course Code	Title	ACTS Course #	Credits
MS 123	College Algebra	MATH 1103	3
MS 143	Technical Mathematics		3
MS 193	Quantitative Reasoning	MATH 1113	3

Group IV (ACTS)

Physical Education - 3 Hours

Course Code	Title	ACTS Course #	Credits
PE 223	Health and Safety	HEAL 1003	3

Group V (ACTS)

Computer Technology - 3 Hours

Course Code	Title	ACTS Course #	Credits
CT 113	Computer Information Systems	CPSI 1003	3
	3 Hours of Technology Electives	3	

Specialized Course Requirements - 21 Hours

Course Code	Title	ACTS Course #	Credits
BH 103	Health Care Delivery		3
BH 113	Chronic and Infectious Disease		3
BH 123	Theories and Treatment of Social Problems	SOCI 2013	3
BH 133	Behavioral Health Issues: Drug Abuse, Dom. Violence/Abuse, Case Management		3
BH 143	Practicum in Behavioral Health		3
BH 153	Practicum Seminar in Behavioral Health		3
OT 113	Medical Terminology I		3

Approved Electives - 6 Hours

Electives from any of the approved electives in the AA transfer program to total 60 hours

Total Credits: 60

Revised Date June 2022

Business Management

Degree Type Associate of Applied Science

Group I (ACTS)

English / Fine Arts – 6 Hours

Course Code	Title	ACTS Course #	Credits
EH 113	Composition I	ENGL 1013	3
EH 123	Composition II	ENGL 1023	3

Group II (ACTS)

Social Science – 6 Hours

Course Code	Title	ACTS Course #	Credits
ES 213	Principles of Macroeconomics	ECON 2103	3
ES 223	Principles of Microeconomics	ECON 2203	3

Group III (ACTS)

Sciences and Math – 3 Hours

Course Code	Title	ACTS Course #	Credits
MS 123	College Algebra	MATH 1103	3
MS 143	Technical Mathematics		3
MS 193	Quantitative Reasoning	MATH 1113	3

Group V

Computer Technology - 3 Hours

Course Code	Title	ACTS Course #	Credits
CT 113	Computer Information Systems	CPSI 1003	3

Group VI - Required Courses

Course Code	Title	ACTS Course #	Credits
BAN 113	Introduction to Business	BUSI 1013	3
BAN 213	Principles of Accounting I	ACCT 2003	3
BAN 223	Principles of Accounting II	ACCT 2013	3
BAN 233	Legal Environment of Business	BLAW 2003	3
BAN 263	Business Communication	BUSI 2013	3
BAN 283	Computerized Accounting		3
BMGT 233	Principles of Management		3
BMGT 273	Business Management Internship		3
BMGT 283	Business Statistics	BUSI 2103	3
CT 1233	Advanced MS Office Applications		3
CT 1283	Integrated Office Projects		3
CT 233	Programming/Coding for Web Design		3
CT 273	Relational Database Applications		3
OT 133	Keyboarding/Document Processing	BUSI 1103	3

Total Credits: 60

Revised Date 7/7/2023

Construction Technology

Degree Type Associate of Applied Science

Group I (ACTS)

English / Fine Arts – 10 Hours

Course Code	Title	ACTS Course #	Credits
EH 113	Composition I	ENGL 1013	3
EH 123	Composition II	ENGL 1023	3
SS 111	Student Success II		1
	SP 243 or BAN 263 Fundamentals of Speech or Business Communication		

Group II (ACTS)

Social Science – 3 Hours

Course Code	Title	ACTS Course #	Credits
PSY 213	General Psychology	PSYC 1103	3
SY 213	Fundamentals of Sociology		3

Group III (ACTS)

Sciences and Math – 3 Hours

Course Code	Title	ACTS Course #	Credits
MS 123	College Algebra	MATH 1103	3
MS 143	Technical Mathematics		3
MS 193	Quantitative Reasoning	MATH 1113	3

Group V

Computer Technology - 3 Hours

Course Code	Title	ACTS Course #	Credits
CT 113	Computer Information Systems	CPSI 1003	3

Group VI - Required Courses

Course Code	Title	ACTS Course #	Credits
CC 103	Construction I		3
CC 113	Construction II		3
IT 113	Industrial Safety and Sanitation		3
IT 133	Industrial Electricity		3
IT 163	Basics of Blueprints & Industrial Measurements		3
IT 223	Principles of HVAC		3
WG 115	Introduction to Welding		5
WG 125	Arc Welding I		5
WG 145	Inert Gas Welding II		5

Electives - 8 Hours

Course Code	Title	ACTS Course #	Credits
	WG 135 or WG 165 Arc Welding II or Inert Gas Welding II		
IT 1203	Intro to Manufacturing		3
WG 1152	Introcutio to Welding II		2
	No more than 3 credits from the following options:		

Total Credits: 60

Revised Date 7/7/2023

Criminal Justice

Degree Type Associate of Applied Science

Group I (ACTS)

English / Fine Arts – 9 Hours

Course Code	Title	ACTS Course #	Credits
EH 113	Composition I	ENGL 1013	3
EH 123	Composition II	ENGL 1023	3
SP 243	Fundamentals of Speech	SPCH 1003	3

Group II (ACTS)

Social Science – 12 Hours

Course Code	Title	ACTS Course #	Credits
BH 123	Theories and Treatment of Social Problems	SOCI 2013	3
PLS 213	American Federal Government	PLSC 2003	3
PSY 213	General Psychology	PSYC 1103	3
SY 213	Fundamentals of Sociology		3

Group III (ACTS)

Sciences and Math – 3 Hours

Course Code	Title	ACTS Course #	Credits
MS 123	College Algebra	MATH 1103	3
MS 143	Technical Mathematics		3
MS 193	Quantitative Reasoning	MATH 1113	3

Group V (ACTS)

Computer Technology - 3 Hours

Course Code	Title	ACTS Course #	Credits
CT 113	Computer Information Systems	CPSI 1003	3
CT 153	Computer Operating Systems		3

Group VI - Criminal Justice

Course Code	Title	ACTS Course #	Credits
CJI 103	Law Enforcement (fall semester)		3
CJI 113	Introduction to Criminal Justice (fall semester)	CRJU 1023	3
CJI 123	Advanced Law Enforcement (spring semester)		3
CJI 143	Juvenile Justice (spring semester)		3
CJI 163	Correction Systems and Practices (fall semester)		3
CJI 213	Legal Aspects of Law Enforcement (fall semester)		3
CJI 233	Criminal Procedures and Evidence (fall semester)		3
CJI 243	Investigation and Courtroom Protocols (fall semester)		3
CJI 263	Criminology (fall semester)		3
CJI 273	CJI Internship (spring semester)		3

Approved Electives

Course Code	Title	ACTS Course #	Credits
CJI 1113	Foundations Criminal Justice (spring semester)		3
CJI 1123	Special Topics in Advanced Law Enforcement (spring semester)		3

Other Approved Electives

Total Credits: 60

Revised Date 7/7/2023

Early Childhood Education

Degree Type Associate of Applied Science

Group I (ACTS)

English / Fine Arts – 6 Hours

Course Code	Title	ACTS Course #	Credits
EH 113	Composition I	ENGL 1013	3
EH 123	Composition II	ENGL 1023	3

Group II (ACTS)

Social Science – 9 Hours

Course Code	Title	ACTS Course #	Credits
PSY 213	General Psychology	PSYC 1103	3
SY 213	Fundamentals of Sociology		3
PSY 223	Human Growth and Development	PSYC 2103	3

Group III (ACTS)

Sciences and Math – 3 Hours

Course Code	Title	ACTS Course #	Credits
	MS 123 or MS 143 or MS 193 College Algebra or Technical Mathematics or Quantitative Reasoning		

Group IV (ACTS)

Physical Education - 3 Hours

Course Code	Title	ACTS Course #	Credits
ECD 113	Health, Safety & Nutrition		3

Group V (ACTS)

Computer Technology - 3 Hours

Course Code	Title	ACTS Course #	Credits
EN 213	Computers in Education		3

Group VI - Criminal Justice

Course Code	Title	ACTS Course #	Credits
ECD 1001	Field Experience I		1
ECD 1003	Fundamentals of Childcare		3
ECD 1101	Field Experience II		1
ECD 1103	Child Development		3
ECD 1203	Application of Childcare		3
ECD 103	Foundations of Early Childhood Education		3
ECD 213	Child Guidance		3
ECD 223	Math & Science for ECED		3
ECD 243	Infant/Toddler Curriculum		3
ECD 253	Literacy and Language Arts		3
ECD 263	Preschool Curriculum		3
ECD 283	Future Perspectives		3
ECD 293	Practicum		3

Approved Electives

Course Code	Title	ACTS Course #	Credits
SS 111	Student Success II		1
EN 113	Introduction to Education		3
	Other Approved Electives		

Total Credits: 60

Revised Date 7/7/2023

General Technology (Manufacturing Emphasis)

Degree Type Associate of Applied Science

Group I (ACTS)

English / Fine Arts – 9 Hours

Course Code	Title	ACTS Course #	Credits
EH 113	Composition I	ENGL 1013	3
EH 123	Composition II	ENGL 1023	3
SP 243	Fundamentals of Speech	SPCH 1003	3

Group II (ACTS)

Social Science – 3 Hours

Course Code	Title	ACTS Course #	Credits
PSY 213	General Psychology	PSYC 1103	3
SY 213	Fundamentals of Sociology		3

Group III (ACTS)

Sciences and Math – 3 Hours

Course Code	Title	ACTS Course #	Credits
MS 123	College Algebra	MATH 1103	3
MS 143	Technical Mathematics		3
MS 193	Quantitative Reasoning	MATH 1113	3

Group V

Computer Technology - 3 Hours

Course Code	Title	ACTS Course #	Credits
CT 113	Computer Information Systems	CPSI 1003	3

Group VI - Required Courses

Course Code	Title	ACTS Course #	Credits
IT 113	Industrial Safety and Sanitation		3
IT 133	Industrial Electricity		3
IT 163	Basics of Blueprints & Industrial Measurements		3
IT 214	Introduction to Programmable Logic Controllers		4
IT 223	Principles of HVAC		3
IT 243	Hydraulics and Pneumatics		3
IT 273	Principles of Industrial Machines		3
IT 1203	Intro to Manufacturing		3
IT 1213	Design for Manufacturing		3
IT 1223	Manufacturing Production Processes		3
IT 1233	Manufacturing Power & Equipment Systems		3
IT 1273	Engineering Design & Problem Solving		3
WG 115	Introduction to Welding		5

Total Credits: 60

Revised Date 7/7/2023

Graphic Communications

Degree Type Associate of Applied Science

Group I (ACTS)

English / Fine Arts – 9 Hours

Course Code	Title	ACTS Course #	Credits
EH 113	Composition I	ENGL 1013	3
EH 123	Composition II	ENGL 1023	3
SP 243	Fundamentals of Speech	SPCH 1003	3

Group II (ACTS)

Social Science – 3 Hours

Course Code	Title	ACTS Course #	Credits
PSY 213	General Psychology	PSYC 1103	3
SY 213	Fundamentals of Sociology		3

Group III (ACTS)

Sciences and Math – 3 Hours

Course Code	Title	ACTS Course #	Credits
MS 123	College Algebra	MATH 1103	3
MS 143	Technical Mathematics		3
MS 193	Quantitative Reasoning	MATH 1113	3

Group V

Computer Technology - 3 Hours

Course Code	Title	ACTS Course #	Credits
CT 113	Computer Information Systems	CPSI 1003	3
PR 274	Computer Graphics		4

Group VI - Required Courses

Course Code	Title	ACTS Course #	Credits
	ART 133 or PR 133 Free Hand Drawing and Design or Illustration I	3	
ART 263	Art Seminar		3
CT 233	Programming/Coding for Web Design		3
NT 253	Digital Image Production I		3
NT 273	Digital Image Production II		3
PR 103	Graphic Art & Design I		3
PR 113	Graphic Art & Design II		3
PR 114	Printmaking		4
PR 123	Graphic Design Typography		3
PR 164	Digital Photography		4
PR 224	Two Dimensional Design		4
PR 233	Printing and Layout Design		3

Total Credits: 60

Revised Date 7/7/2023

Health Sciences

Degree Type Associate of Applied Science

Group I (ACTS)

English / Fine Arts – 6 Hours

Course Code	Title	ACTS Course #	Credits
EH 113	Composition I	ENGL 1013	3
EH 123	Composition II	ENGL 1023	3

Group II (ACTS)

Social Science – 3 Hours

Course Code	Title	ACTS Course #	Credits
PSY 213	General Psychology	PSYC 1103	3

Group III (ACTS)

Sciences and Math – 11 Hours

8 Hours from the following:

Course Code	Title	ACTS Course #	Credits
BY 154	Anatomy & Physiology I	BIOL 2404	4
BY 164	Anatomy & Physiology II	BIOL 2414	4

3 hours of the following

Course Code	Title	ACTS Course #	Credits
MS 123	College Algebra	MATH 1103	3

Group V

Computer Technology - 3 Hours

3 Hours from the following

Course Code	Title	ACTS Course #	Credits
	CT		

Required Courses - 28 Hours

Course Code	Title	ACTS Course #	Credits
NG 107	Concepts of Nursing Care for Patients with Chronic, Stable Conditions		7
NG 209	Concepts of Nursing Care for Patients with Acute, Stable Conditions		9
NG 312	Concepts of Nursing Care for Patients with Chronic and Acute, Unstable Conditions		12

Approved Electives - 9 Hours

Course Code	Title	ACTS Course #	Credits
NG 123	Normal Nutrition		3
NG 223	Pharmacology for Nurses		3
NG 133	Dosage Calculation for Nurses		3
NG 1011	Special Topics in Nursing I		1
NG 1021	Special Topics in Nursing II		1
NG 2031	Special Topics in Nursing III		1
NG 2041	Special Topics in Nursing IV		1
SY 213	Fundamentals of Sociology		3
BY 224	Microbiology	BIOL 2004	4
SP 243	Fundamentals of Speech	SPCH 1003	3
PSY 223	Human Growth and Development	PSYC 2103	3
PHIL 153	Introduction to Philosophy	PHIL 1103	3
HY 213	United States History to 1877	HIST 2113	3
HY 223	United States History Since 1877	HIST 2123	3
BMGT 283	Business Statistics	BUSI 2103	3

Total Credits: 60

Revised Date 7/7/2023

Information Systems Technology

Degree Type Associate of Applied Science

Group I (ACTS)

English / Fine Arts – 6 Hours

Course Code	Title	ACTS Course #	Credits
EH 113	Composition I	ENGL 1013	3
EH 123	Composition II	ENGL 1023	3

Group II (ACTS)

Social Science – 3 Hours

Course Code	Title	ACTS Course #	Credits
ES 213	Principles of Macroeconomics	ECON 2103	3
PSY 213	General Psychology	PSYC 1103	3
SY 213	Fundamentals of Sociology		3

Group III (ACTS)

Sciences and Math – 3 Hours

Course Code	Title	ACTS Course #	Credits
MS 123	College Algebra	MATH 1103	3
MS 143	Technical Mathematics		3
MS 193	Quantitative Reasoning	MATH 1113	3

Group V

Computer Technology - 3 Hours

Course Code	Title	ACTS Course #	Credits
CT 113	Computer Information Systems	CPSI 1003	3

Group VI - Required Courses

Course Code	Title	ACTS Course #	Credits
BAN 263	Business Communication	BUSI 2013	3
CT 163	Introduction to Programming/Coding in Visual Basic		3
CT 173	Network Administration		3
NT 123	MS Networking Essentials		3
NT 133	Help Desk Support		3
NT 143	Linux Operating Systems		3
NT 163	Introduction to Cloud Computing		3
NT 173	Introduction to Virtualization		3
NT 193	Maintaining and Managing PC's		3
NT 213	Information Security Essentials: Intro to Cyber Security		3

Information Systems Technology Degree Options

Programming/Coding Option

Course Code	Title	ACTS Course #	Credits
CT 233	Programming/Coding for Web Design		3
CT 263	Coding in Java/Java Script		3
CT 273	Relational Database Applications		3
CT 293	Programming/Coding in C#		3
CT 1243	Web Applications Coding		3

Cyber Security Option

Course Code	Title	ACTS Course #	Credits
CYS 103	Scripting Fundamentals		3
CYS 113	Advanced Linux Operating Systems		3
CYS 123	Intrusion Detection/Prevention		3
CYS 133	Network Security Fundamentals		3
CYS 143	Ethical Hacking/Network Defense		3

Total Credits: 60

Revised Date 7/7/2023

Medical Laboratory Technology

Degree Type Associate of Applied Science

Group I (ACTS)

English / Fine Arts – 6 Hours

Course Code	Title	ACTS Course #	Credits
EH 113	Composition I	ENGL 1013	3
EH 123	Composition II	ENGL 1023	3

Group II (ACTS)

Social Science – 3 Hours

Course Code	Title	ACTS Course #	Credits
PSY 213	General Psychology	PSYC 1103	3
SY 213	Fundamentals of Sociology		3
	HY 163 or HY 173 World Civ I or II	3	
	HY 213 or HY 223 U.S. History I or II	3	
ES 213	Principles of Macroeconomics	ECON 2103	3
ES 223	Principles of Microeconomics	ECON 2203	3
PLS 213	American Federal Government	PLSC 2003	3

Group III (ACTS)

Sciences and Math – 14 Hours

11 Hours from the following:

Course Code	Title	ACTS Course #	Credits
BY 103	Introduction to Anatomy & Physiology		3
CY 104	Chemistry I for Health Sciences: Introduction to Chemistry (fall semester)		4
BY 154	Anatomy & Physiology I	BIOL 2404	4

3 hours of the following

Course Code	Title	ACTS Course #	Credits
MS 123	College Algebra	MATH 1103	3

Group V

Computer Technology - 3 Hours

3 Hours from the following

Course Code	Title	ACTS Course #	Credits
CY 113	General Chemistry (Selected Topics)		3

Required Courses - 43 Hours

Course Code	Title	ACTS Course #	Credits
MLS 114	Medical Lab Science Fundamentals		4
MLS 125	Hematology		5
MLS 135	Immunology & Immunochemistry		5
MLS 205	Clinical Chemistry		5
MLS 215	Pathogenic Microbiology		5
MLS 203	Phlebotomy		3
MLS 211	Instrumentation, Urinalysis, and Body Fluids		1
MLS 223	Clinical Experience I		3
MLS 243	Clinical Experience II		3
MLS 263	Clinical Experience III		3
MLS 283	Clinical Experience IV		3
MLS 213	Selected Topics		3

- Courses with a MLS prefix must be taken in the sequence prescribed.
- General education courses may be taken earlier than prescribed or as a prescribed co-requisite

Total Credits: 69

Revised Date 7/7/2023

Medical Office Technology

Degree Type Associate of Applied Science

Group I (ACTS)

English / Fine Arts – 6 Hours

Course Code	Title	ACTS Course #	Credits
EH 113	Composition I	ENGL 1013	3
EH 123	Composition II	ENGL 1023	3

Group II (ACTS)

Social Science – 3 Hours

Course Code	Title	ACTS Course #	Credits
ES 213	Principles of Macroeconomics	ECON 2103	3
PSY 213	General Psychology	PSYC 1103	3
SY 213	Fundamentals of Sociology		3

Group III (ACTS)

Sciences and Math – 3 Hours

Course Code	Title	ACTS Course #	Credits
MS 123	College Algebra	MATH 1103	3
MS 143	Technical Mathematics		3
MS 193	Quantitative Reasoning	MATH 1113	3

Group V

Computer Technology - 3 Hours

Course Code	Title	ACTS Course #	Credits
CT 113	Computer Information Systems	CPSI 1003	3

Group VI - Required Courses - 39 Hours

Course Code	Title	ACTS Course #	Credits
BAN 213	Principles of Accounting I	ACCT 2003	3
BAN 263	Business Communication	BUSI 2013	3
BAN 283	Computerized Accounting		3
BY 103	Introduction to Anatomy & Physiology		3
CT 1233	Advanced MS Office Applications		3
CT 1283	Integrated Office Projects		3
OT 113	Medical Terminology I		3
OT 123	Medical Terminology II		3
OT 133	Keyboarding/Document Processing	BUSI 1103	3
OT 153	Introduction to Medical Coding (fall semester)		3
OT 203	Electronic Health Records		3
OT 263	Intermediate Medical Coding (spring semester)		3
OT 1213	Medical Office Internship		3

Approved Electives - 6 Hours

Course Code	Title	ACTS Course #	Credits
BAN 113	Introduction to Business	BUSI 1013	3
BAN 223	Principles of Accounting II	ACCT 2013	3
BMGT 233	Principles of Management		3
CT 233	Programming/Coding for Web Design		3
CT 273	Relational Database Applications		3
NT 133	Help Desk Support		3
NT 193	Maintaining and Managing PC's		3

Total Credits: 60

Revised Date 7/7/2023

Nursing

Degree Type Associate of Applied Science

Group I (ACTS)

English / Fine Arts – 6 Hours

Course Code	Title	ACTS Course #	Credits
EH 113	Composition I	ENGL 1013	3
EH 123	Composition II	ENGL 1023	3

Group II (ACTS)

Social Science – 3 Hours

Course Code	Title	ACTS Course #	Credits
PSY 213	General Psychology	PSYC 1103	3

Group III (ACTS)

Sciences and Math – 11 Hours

8 Hours from the following:

Course Code	Title	ACTS Course #	Credits
BY 154	Anatomy & Physiology I	BIOL 2404	4
BY 164	Anatomy & Physiology II	BIOL 2414	4

3 hours of the following

Course Code	Title	ACTS Course #	Credits
MS 123	College Algebra	MATH 1103	3

Group V

Computer Technology - 3 Hours

3 Hours from the following

Course Code	Title	ACTS Course #	Credits
	CT		

Required Courses - 40 Hours

Course Code	Title	ACTS Course #	Credits
NG 107	Concepts of Nursing Care for Patients with Chronic, Stable Conditions		7
NG 209	Concepts of Nursing Care for Patients with Acute, Stable Conditions		9
NG 312	Concepts of Nursing Care for Patients with Chronic and Acute, Unstable Conditions		12
NG 412	Concepts of Nursing Care for Patients with Complex Conditions		12

- Pre-requisites must be completed with a grade of “C” or better before making application to the ADN program.
- Science courses taken more than 5 years before admission to the ADN program must be repeated.
- General education courses may be taken earlier than prescribed or as prescribed co-requisites.
- Courses with a NG prefix must be taken in sequence prescribed.
- Nursing courses older than 3 years will not count toward meeting curricular requirements for graduation from the Associate Degree Nursing program.

Total Credits: 63

Revised Date 7/7/2023

Technical Certificates

Advanced Manufacturing

Degree Type Technical Certificate

Group I (ACTS)

English / Fine Arts – 6 Hours

Course Code	Title	ACTS Course #	Credits
EH 113	Composition I	ENGL 1013	3
SP 243	Fundamentals of Speech	SPCH 1003	3

Group III (ACTS)

Sciences and Math – 3 Hours

Course Code	Title	ACTS Course #	Credits
MS 1023	Elementary Algebra		3

Required Courses

Course Code	Title	ACTS Course #	Credits
IT 113	Industrial Safety and Sanitation		3
IT 133	Industrial Electricity		3
IT 273	Principles of Industrial Machines		3
IT 1203	Intro to Manufacturing		3
IT 1213	Design for Manufacturing		3
IT 1223	Manufacturing Production Processes		3
IT 1233	Manufacturing Power & Equipment Systems		3
IT 1273	Engineering Design & Problem Solving		3

Total Credits: 33

Revised Date 7/7/2023

Behavioral Health Technology

Degree Type Technical Certificate

Group I (ACTS)

English / Fine Arts – 6 Hours

Course Code	Title	ACTS Course #	Credits
EH 113	Composition I	ENGL 1013	3
SP 243	Fundamentals of Speech	SPCH 1003	3

Group II (ACTS)

Social Science – 9 Hours

9 Hours from the following:

Course Code	Title	ACTS Course #	Credits
PSY 213	General Psychology	PSYC 1103	3
PSY 223	Human Growth and Development	PSYC 2103	3
SY 213	Fundamentals of Sociology		3
SY 223	The Family		3

Group III (ACTS)

Sciences and Math – 3 Hours

Course Code	Title	ACTS Course #	Credits
MS 1023	Elementary Algebra		3

Group IV (ACTS)

Computer Technology - 3 Hours

3 Hours from the following:

Course Code	Title	ACTS Course #	Credits
CT 113	Computer Information Systems	CPSI 1003	3
CT 213	Microcomputer Business Applications		3
EN 213	Computers in Education		3

Required Courses

Course Code	Title	ACTS Course #	Credits
BH 103	Health Care Delivery		3
BH 113	Chronic and Infectious Disease		3
BH 133	Behavioral Health Issues: Drug Abuse, Dom. Violence/Abuse, Case Management		3
	OT 113 or PE 223 Medical Terminology I or Health and Safety	3	

Total Credits: 33

Revised Date 7/7/2023

Construction Technology

Degree Type Technical Certificate

Group I (ACTS)

English / Fine Arts – 4 Hours

Course Code	Title	ACTS Course #	Credits
EH 1013	EH 1013 Basic Writing I		3
EH 1011	EH 1011 Basic Writing I Lab		1

Group III (ACTS)

Sciences and Math – 3 Hours

Course Code	Title	ACTS Course #	Credits
MS 143	Technical Mathematics		3

Required Courses

Course Code	Title	ACTS Course #	Credits
CC 103	Construction I		3
CC 113	Construction II		3
IT 113	Industrial Safety and Sanitation		3
IT 133	Industrial Electricity		3
IT 163	Basics of Blueprints & Industrial Measurements		3
IT 223	Principles of HVAC		3
WG 115	Introduction to Welding		5

Total Credits: 30

Revised Date 7/7/2023

Cosmetology

Degree Type Technical Certificate

Fall or Spring Enrollment: Required Courses

Required Courses			
Course Code	Title	ACTS Course #	Credits
COSM 104	Cosmetology Practical Applications I		4
COSM 106	Clinical Experience I		6

Required Courses			
Course Code	Title	ACTS Course #	Credits
COSM 204	Cosmetology Practical Applications II		4
COSM 206	Clinical Experience II		6

Required Courses			
Course Code	Title	ACTS Course #	Credits
COSM 304	Cosmetology Practical Applications III		4
COSM 406	Clinical Experience III		6

Summer Enrollment - 6 hours			
Course Code	Title	ACTS Course #	Credits
COSM 306	Cosmetology Theory and Practical Application		6

Elective			
Course Code	Title	ACTS Course #	Credits
COSM 293	Special Problems		3

Total Credits: 45

Early Childhood Education

Degree Type Technical Certificate

Group I (ACTS)

English / Fine Arts – 3 Hours

Course Code	Title	ACTS Course #	Credits
EH 1013	EH 1013 Basic Writing I		3

Group III (ACTS)

Sciences and Math – 3 Hours

- Any math course

Group IV (ACTS)

Physical Education - 3 Hours

Course Code	Title	ACTS Course #	Credits
ECD 113	Health, Safety & Nutrition		3

Group VI - Required Courses

Course Code	Title	ACTS Course #	Credits
ECD 1001	Field Experience I		1
ECD 1003	Fundamentals of Childcare		3
ECD 1101	Field Experience II		1
ECD 1103	Child Development		3
ECD 1203	Application of Childcare		3

Directed Electives

Course Code	Title	ACTS Course #	Credits
ECD 103	Foundations of Early Childhood Education		3
ECD 213	Child Guidance		3
ECD 223	Math & Science for ECED		3
ECD 243	Infant/Toddler Curriculum		3
ECD 253	Literacy and Language Arts		3
ECD 263	Preschool Curriculum		3
EN 213	Computers in Education		3
SY 223	The Family		3

Other Approved Electives

This certificate has been developed for people interested in studying and working with young children in preschool and day care centers. The program is designed for full-time child care providers who have completed 480 hours of child care. Under certain conditions students who have not met this requirement may be accepted in the program; however, they will have to earn 480 hours of experience before program completion. PCCUA can place students in volunteer internships. Completion time is one year. Students enroll in 12+ credit hours per semester and 3-6 college credit hours in the summer.

Total Credits: 30

Revised Date 7/7/2023

Graphic Communications

Degree Type Technical Certificate

Group I (ACTS)

English / Fine Arts – 3 Hours

Course Code	Title	ACTS Course #	Credits
EH 113	Composition I	ENGL 1013	3

Group III (ACTS)

Sciences and Math – 3 Hours

Course Code	Title	ACTS Course #	Credits
MS 1023	Elementary Algebra		3

Group V (ACTS)

Computer Technology - 3 Hours

Course Code	Title	ACTS Course #	Credits
CT 113	Computer Information Systems	CPSI 1003	3
PR 274	Computer Graphics		4

Group VI - Required Courses

Course Code	Title	ACTS Course #	Credits
	ART 133 or PR 133 Free Hand Drawing and Design or Illustration I	3	
NT 253	Digital Image Production I		3
NT 273	Digital Image Production II		3
PR 103	Graphic Art & Design I		3
PR 113	Graphic Art & Design II		3
PR 123	Graphic Design Typography		3
PR 233	Printing and Layout Design		3

Total Credits: 30

Revised Date 7/7/2023

Phlebotomy

Degree Type Technical Certificate

Group I (ACTS)

English / Fine Arts – 3 Hours

Course Code	Title	ACTS Course #	Credits
EH 113	Composition I	ENGL 1013	3

Group III (ACTS)

Sciences and Math – 3 Hours

Course Code	Title	ACTS Course #	Credits
BY 103	Introduction to Anatomy & Physiology		3

3 hours of the following

Course Code	Title	ACTS Course #	Credits
MS 1023	Elementary Algebra		3

Group V (ACTS)

Computer Technology - 3 Hours

Course Code	Title	ACTS Course #	Credits
CT 113	Computer Information Systems	CPSI 1003	3

Required Courses

Course Code	Title	ACTS Course #	Credits
OT 113	Medical Terminology I		3
PLB 114	Phlebotomy Procedures		4
PLB 124	Special Techniques		4
PLB 134	Phlebotomy Skills		4

Level I courses must be in progress or completed before making an application to the Phlebotomy Program.

Total Credits: 27

Revised Date 7/7/2023

Practical Nursing

Degree Type Technical Certificate

Revised Date 7/7/2023

Group I (ACTS)

English / Fine Arts – 3 Hours

Course Code	Title	ACTS Course #	Credits
EH 113	Composition I	ENGL 1013	3

Group III (ACTS)

Sciences and Math – 3 Hours

Course Code	Title	ACTS Course #	Credits
	MS 1123 or MS 143 Intermediate Algebra or Technical Mathematics		

Required Courses

Course Code	Title	ACTS Course #	Credits
PNP 109	Concepts of Practical Nursing in the Care of Patients with Chronic, Stable Conditions		9
PNP 103	Human Structure and Function		3
PNP 112	Concepts of Practical Nursing in the Care of Patients with Acute, Stable Conditions		12
PNP 212	Concepts of Practical Nursing in the Care of Patients with Complex Conditions		12

- Prerequisites must be completed with a grade of “C” or better before making application to the PN program.
- PNP courses must be taken in sequence prescribed above.
- Once a student enrolls in the PN program, if the student is unsuccessful in any PNP course, the student does not have the option to use a general education course in lieu of a required PNP course to satisfy degree requirements.
- BY154 and BY164 with a grade of C or better taken within the last five (5) years may be substituted for PNP 103 prior to admission to the PN program.
- Students taking developmental level courses before enrolling in the PN program are strongly encouraged to take Intro to Anatomy and Physiology and Medical Terminology I and II.

Total Credits: 42

Teaching

Degree Type Technical Certificate

Group I (ACTS)

English / Fine Arts – 9 Hours

Course Code	Title	ACTS Course #	Credits
EH 1013	EH 1013 Basic Writing I		3
SP 243	Fundamentals of Speech	SPCH 1003	3
FA 213	Fine Arts	ARTA 1003	3

Group III (ACTS)

Sciences and Math – 13 Hours

Course Code	Title	ACTS Course #	Credits
BY 114	General Biology I	BIOL 1014	4
	MS 123 or MS 193 College Algebra or Quantitative Reasoning	3	
MS 2213	Mathematical Structures I		3
MS 2223	Mathematical Structures II		3

Group IV (ACTS)

Computer Technology - 3 Hours

3 hours from the following:

Course Code	Title	ACTS Course #	Credits
CT 113	Computer Information Systems	CPSI 1003	3
EN 213	Computers in Education		3

Required Courses

Course Code	Title	ACTS Course #	Credits
EN 113	Introduction to Education		3
ECD 1103	Child Development		3

Total Credits: 31

Revised Date 7/7/2023

Welding Technology

Degree Type Technical Certificate

Group I (ACTS)

English / Fine Arts – 3 Hours

Course Code	Title	ACTS Course #	Credits
EH 1013	EH 1013 Basic Writing I		3
EH 1011	EH 1011 Basic Writing I Lab		1

Group III (ACTS)

Sciences and Math – 3 Hours

Course Code	Title	ACTS Course #	Credits
MS 1023	Elementary Algebra		3

Group VI - Required Courses

Course Code	Title	ACTS Course #	Credits
WG 115	Introduction to Welding		5
WG 125	Arc Welding I		5
	WG 133 or IT 163 Welding Blueprint Reading or Basics of Blueprints and Industrial Measurements	3	
WG 135	Arc Welding II		5
WG 145	Inert Gas Welding II		5
WG 165	Inert Gas Welding II		5

Total Credits: 34

Revised Date 7/7/2023

Certificates of Proficiency

Accounting

Degree Type Certificate of Proficiency

Required Courses

Course Code	Title	ACTS Course #	Credits
BAN 103	Introduction to Accounting		3
BAN 213	Principles of Accounting I	ACCT 2003	3
BAN 223	Principles of Accounting II	ACCT 2013	3
BAN 283	Computerized Accounting		3

Total Credits: 12

Advanced Manufacturing

Degree Type Certificate of Proficiency

Required Courses

Course Code	Title	ACTS Course #	Credits
IT 1203	Intro to Manufacturing		3
IT 1213	Design for Manufacturing		3
IT 1223	Manufacturing Production Processes		3
IT 1233	Manufacturing Power & Equipment Systems		3

Total Credits: 12

Agri Mechanics & Equipment/ Machine Technology

Degree Type Certificate of Proficiency

Required Courses

Course Code	Title	ACTS Course #	Credits
AFLS 2203	Small Engines/Power Units		3
IT 133	Industrial Electricity		3
MMT 114	Basic Electricity/ Electronics I		4
MMT 144	Industrial Mechanics		4

Total Credits: 14

Business

Degree Type Certificate of Proficiency

Required Courses			
Course Code	Title	ACTS Course #	Credits
BAN 103	Introduction to Accounting		3
BAN 113	Introduction to Business	BUSI 1013	3
CT 113	Computer Information Systems	CPSI 1003	3
OT 133	Keyboarding/Document Processing	BUSI 1103	3
	Business Elective (3 credits)		3
Total Credits: 15			

CDL/Truck Driving

Degree Type Certificate of Proficiency

Required Courses

Course Code	Title	ACTS Course #	Credits
TD 104	Truck Driving I		4
TD 103	Truck Driving II		3
TD 102	Truck Maintenance and Road Safety		2
TD 112	Road Regulations and Rules		2
TD 106	Road Internship		6

Total Credits: 17

Computer Art & Design

Degree Type Certificate of Proficiency

Required Courses

Course Code	Title	ACTS Course #	Credits
CT 233	Programming/Coding for Web Design		3
NT 253	Digital Image Production I		3
PR 103	Graphic Art & Design I		3
PR 113	Graphic Art & Design II		3

Total Credits: 12

Construction Technology

Degree Type Certificate of Proficiency

Required Courses

Course Code	Title	ACTS Course #	Credits
CC 103	Construction I		3
IT 113	Industrial Safety and Sanitation		3
IT 133	Industrial Electricity		3
IT 163	Basics of Blueprints & Industrial Measurements		3
IT 223	Principles of HVAC		3
WG 115	Introduction to Welding		5

Total Credits: 20

Cosmetology Manicuring

Degree Type Certificate of Proficiency

Required Courses

Course Code	Title	ACTS Course #	Credits
COSM 155	Cosmetology Manicuring Theory		5
COSM 1510	Cosmetology Manicuring Lab		10
COSM 153	Nail Technology		3

Total Credits: 18

Cyber Security

Degree Type Certificate of Proficiency

Required Courses

Course Code	Title	ACTS Course #	Credits
CYS 103	Scripting Fundamentals		3
CYS 113	Advanced Linux Operating Systems		3
CYS 123	Intrusion Detection/Prevention		3
CYS 133	Network Security Fundamentals		3
CYS 143	Ethical Hacking/Network Defense		3

Total Credits: 15

Early Childhood Education

Degree Type Certificate of Proficiency

Childcare Training & Observation

Course Code	Title	ACTS Course #	Credits
ECD 1001	Field Experience I		1
ECD 1003	Fundamentals of Childcare		3
ECD 1101	Field Experience II		1
ECD 1103	Child Development		3
ECD 1203	Application of Childcare		3
ECD 113	Health, Safety & Nutrition		3
ECD 103	Foundations of Early Childhood Education		3

DIRECT ASSESSMENT PROGRAM ENTRANCE REQUIREMENTS

1. 8 years or older
2. Hold high school diploma or equivalent
3. Be able to speak, read, and write well enough to fulfill responsibilities
4. Sign a statement of ethical conduct
5. Must be employed as a lead caregiver in a group of at least 8 children ages 3-5 (10 children must be enrolled in the total program)
6. 480 hours of experience working with children ages birth to five years (within the last five years)

TRAINING PROVIDED

1. Minimum of 120 clock hours of formal CDA training (minimum of 10 hours each area):
 1. Safety health, and learning environment
 2. Physical and intellectual development
 3. Social and emotional development
 4. Developing interpersonal relationships e. Management of program operation
 5. Commitment to teaching and professionalism
 6. Observing and recording children's behavior
 7. Child growth and development
2. Observations on teaching site
3. Writing resume, portfolio, competency statements
4. All training necessary to pass the CDA Assessment
5. CPR for infants and children

FEES

A fee of \$350 is assessed for Early Childhood Field Experience I (ECD 1001) and \$375 is assessed for Field Experience II (ECD 1101).

For information, call Joyce Hargrove (870) 673-4201, ext. 1840 or (870) 946-3506, ext. 1629, or Yvette Robertson Barnes at (870) 338-6474, ext. 1307.

Total Credits: 17

Emergency Medical Technician

Degree Type Certificate of Proficiency

Required Courses

Course Code	Title	ACTS Course #	Credits
EMT 1010	Emergency Medical Training		10
OT 113	Medical Terminology I		3
BH 113	Chronic and Infectious Disease		3

Total Credits: 16

General Welding Techniques

Degree Type Certificate of Proficiency

Required Courses

Course Code	Title	ACTS Course #	Credits
WG 115	Introduction to Welding		5
WG 125	Arc Welding I		5
WG 145	Inert Gas Welding II		5

Total Credits: 15

Graphic Communications

Degree Type Certificate of Proficiency

Required Courses

Course Code	Title	ACTS Course #	Credits
	ART 133 or PR 133 Free Hand Drawing and Design or Illustration I	3	
NT 253	Digital Image Production I		3
PR 103	Graphic Art & Design I		3
PR 224	Two Dimensional Design		4

Total Credits: 13

Horticulture Operations

Degree Type Certificate of Proficiency

Required Courses

Course Code	Title	ACTS Course #	Credits
AFLS 1012	Careers in Agriculture		2
AFLS 1203	Introduction to Plant Science		3
AFLS 2000	Horticulture Lab		
AFLS 2003	Principles of Horticulture		3

Total Credits: 8

HVAC

Degree Type Certificate of Proficiency

Required Courses

Course Code	Title	ACTS Course #	Credits
IT 113	Industrial Safety and Sanitation		3
IT 133	Industrial Electricity		3
IT 163	Basics of Blueprints & Industrial Measurements		3
IT 223	Principles of HVAC		3

Total Credits: 12

Inert Gas Welding

Degree Type Certificate of Proficiency

Required Courses

Course Code	Title	ACTS Course #	Credits
WG 115	Introduction to Welding		5
WG 145	Inert Gas Welding II		5
WG 165	Inert Gas Welding II		5

Total Credits: 15

Law Enforcement

Degree Type Certificate of Proficiency

Required Courses

Course Code	Title	ACTS Course #	Credits
CJI 103	Law Enforcement (fall semester)		3
CJI 113	Introduction to Criminal Justice (fall semester)	CRJU 1023	3

3 hours from the following:

Course Code	Title	ACTS Course #	Credits
CJI 123	Advanced Law Enforcement (spring semester)		3
CJI 143	Juvenile Justice (spring semester)		3
CJI 1103	Special Topics in Law Enforcement		3
CJI 1123	Special Topics in Advanced Law Enforcement (spring semester)		3

Total Credits: 9

Maintaining & Managing Personal Computers

Degree Type Certificate of Proficiency

Required Courses

Course Code	Title	ACTS Course #	Credits
	CT 113 or CT 153 Computer Information Systems or Computer Operating Systems	3	
NT 123	MS Networking Essentials		3
NT 193	Maintaining and Managing PC's		3
	NT 213 or NT 133 Information Security Essentials or Help Desk Support	3	

Total Credits: 12

Medical Coding

Degree Type Certificate of Proficiency

Required Courses

Course Code	Title	ACTS Course #	Credits
BY 103	Introduction to Anatomy & Physiology		3
OT 113	Medical Terminology I		3
OT 123	Medical Terminology II		3
OT 153	Introduction to Medical Coding (fall semester)		3
OT 263	Intermediate Medical Coding (spring semester)		3
OT 292	Medical Coding Certification Prep		2

Total Credits: 17

Medical Professions Education

Degree Type Certificate of Proficiency

Required Courses

Course Code	Title	ACTS Course #	Credits
BY 103	Introduction to Anatomy & Physiology		3
MPE 113	Introduction to Medical Professions		3
MPE 123	Introduction to Medical Procedures		3
OT 113	Medical Terminology I		3

Non-Required Courses

Course Code	Title	ACTS Course #	Credits
MPE 133	Medical Apprenticeship I		3
MPE 143	Medical Apprenticeship II		3

Total Credits: 12

Mild Steel Welding

Degree Type Certificate of Proficiency

Required Courses

Course Code	Title	ACTS Course #	Credits
WG 115	Introduction to Welding		5
WG 125	Arc Welding I		5
WG 135	Arc Welding II		5

Total Credits: 15

MS Operating Systems Desktop Support

Degree Type Certificate of Proficiency

Required Courses

Course Code	Title	ACTS Course #	Credits
	CT 113 or CT 153 Computer Information Systems or Computer Operating Systems	3	
CT 173	Network Administration		3
NT 133	Help Desk Support		3
NT 163	Introduction to Cloud Computing		3

Total Credits: 12

Nursing Assistant

Degree Type Certificate of Proficiency

Required Courses

Course Code	Title	ACTS Course #	Credits
NA 103	Nursing Assistant Clinical		3
NA 107	Nursing Assistant Theory		7

Total Credits: 10

Programming/Coding

Degree Type Certificate of Proficiency

Required Courses

Course Code	Title	ACTS Course #	Credits
CT 113	Computer Information Systems	CPSI 1003	3
CT 163	Introduction to Programming/Coding in Visual Basic		3
CT 233	Programming/Coding for Web Design		3
CT 263	Coding in Java/Java Script		3
CT 293	Programming/Coding in C#		3

Suggested Elective

Course Code	Title	ACTS Course #	Credits
CT 1243	Web Applications Coding		3

Total Credits: 15

Teaching

Degree Type Certificate of Proficiency

Group III (ACTS)

Science & Math - 3 Hours from the following

Course Code	Title	ACTS Course #	Credits
MS 123	College Algebra	MATH 1103	3
MS 193	Quantitative Reasoning	MATH 1113	3

Group IV (ACTS)

Computer Technology - 3 Hours from the following

Course Code	Title	ACTS Course #	Credits
CT 113	Computer Information Systems	CPSI 1003	3
EN 213	Computers in Education		3

Required Courses

6 Hours from the following:

Course Code	Title	ACTS Course #	Credits
EN 113	Introduction to Education		3
ECD 1103	Child Development		3

Total Credits: 12

Certificate

General Studies

Degree Type Certificate

Group I (ACTS)

English / Fine Arts – 12 Hours

9 hours from the following:

Course Code	Title	ACTS Course #	Credits
EH 113	Composition I	ENGL 1013	3
EH 123	Composition II	ENGL 1023	3
SP 243	Fundamentals of Speech	SPCH 1003	3

3 hours from the following:

Course Code	Title	ACTS Course #	Credits
	EH 233 or EH 243 World Literature I or II	3	
EH 263	African-American Literature	ENGL 2663	3
FA 213	Fine Arts	ARTA 1003	3
MSC 223	Music Appreciation	MUSC 1003	3
PHIL 153	Introduction to Philosophy	PHIL 1103	3

Group II (ACTS)

Social Science – 9 Hours

9 hours from the following:

Course Code	Title	ACTS Course #	Credits
	ES 213 or ES 223 Macroeconomics or Microeconomics	3	
GEOG 213	Introductory Geography	GEOG 1103	3
	HY 163 or HY 173 World Civ I or II	3	
HY 153	History of Arkansas		3
	HY 213 or HY 223 U.S. History I or II	3	
PLS 213	American Federal Government	PLSC 2003	3
PLS 223	State and Local Government	PLSC 2103	3
PSY 223	Human Growth and Development	PSYC 2103	3
SY 213	Fundamentals of Sociology		3

*6 semester hours of World Civilization recommended for UCA & UALR

Group III (ACTS)

Sciences / Math – 7 Hours

4 hours from the following:

Course Code	Title	ACTS Course #	Credits
BY 114	General Biology I	BIOL 1014	4
BY 124	Botany for Non-Majors (spring semester)	BIOL 1024	4
BY 134	General Zoology (fall semester even years)	BIOL 1054	4
BY 144	General Botany (fall semester odd years)	BIOL 1034	4
BY 154	Anatomy & Physiology I	BIOL 2404	4
BY 164	Anatomy & Physiology II	BIOL 2414	4
CY 114	General Chemistry I	CHEM 1414	4
CY 124	General Chemistry II	CHEM 1424	4
PS 114	Physical Science	PHSC 1004	4
PS 215	General Physics I	PHYS 2014	5
PS 225	General Physics II	PHYS 2024	5

3 hours from the following:

Course Code	Title	ACTS Course #	Credits
MS 123	College Algebra	MATH 1103	3
MS 133	Trigonometry	MATH 1203	3
MS 193	Quantitative Reasoning	MATH 1113	3
MS 215	Calculus I	MATH 2405	5
MS 225	Calculus II	MATH 2505	5
MS 233	Calculus III	MATH 2603	3

Group V (ACTS)

Computer Technology - 3 Hours

3 Hours from the following:

Course Code	Title	ACTS Course #	Credits
CT 113	Computer Information Systems	CPSI 1003	3

Total Credits: 31

Courses

Academic Skills

DS 103: Introduction to College Reading Skills

Lecture Hours 3 Credits 3

Introduction to College Reading Skills is designed to provide students with opportunities to improve understanding of written materials, reading comprehension strategies, and writing skills. The focus of this course will be on reading comprehension strategies such as vocabulary development, main idea/supportive detail comprehension and written communications. This is the first in a sequence of two reading classes. A grade of "C" or better is required in this class before enrollment in the next level reading class is permitted.

Prerequisites

ACCUPLACER Next Generation Reading score of 231 or below

Corequisites

[DS 1031](#)

DS 123: College Reading Strategies

Lecture Hours 3 Credits 3

College Reading Strategies is designed for students to further develop general reading skills and college level reading strategies with an emphasis on higher levels of reading with vocabulary, comprehension, critical thinking and writing. A grade of "C" or better is required to exit this class.

Prerequisites

Completion of [DS 103](#) with a grade of "C" or better or ACCUPLACER Next Generation Reading score of 232-250

Corequisites

[DS 1231](#)

DS 1031: Reading Lab I

Lab Hours 1 Credits 1

Reading Lab I is required for students taking Introduction to College Reading Skills. This lab is designed to provide students with additional support to enhance reading skills.

Corequisites

DS 103: Introduction to College Reading Skills

DS 1231: Reading Lab II

Lab Hours 1 Credits 1

Reading Lab II is required for students taking College Reading Strategies. This lab is designed to provide students with additional support to enhance reading skills.

Corequisites

DS 123: College Reading Strategies

Advanced Manufacturing Technology

IN 114: Instrumentation Principles

Lecture/Lab Hours 4

Credits 4

Teaches the basic principles of physics, mechanics, electricity, fluid power, and electronics required for understanding instrumentation devices used by modern industrial complexes.

IT 113: Industrial Safety and Sanitation

Lecture Hours 3 Credits 3

This course emphasizes the importance of safety and sanitation in an industrial setting, the design of Industrial Safety Programs and Safety Management. Attention is focused on meeting federal safety regulations, setting up safety programs, etc.

IT 133: Industrial Electricity

Lecture Hours 3 Credits 3

This course provides an introduction to the principles of both AC and DC electrical circuits. Emphasis is placed on industrial applications involving electric motors, controls and instrumentation.

IT 163: Basics of Blueprints & Industrial Measurements**Lecture Hours 3 Credits 3**

This course covers the basic concepts and symbols of industrial blueprints. Students will also study and apply measurements in the metric and standard systems using conventional devices such as tape measures, decimal rules, micrometers, dial calipers and protractors. Some basic mathematical calculations common to industry will be explored and practiced.

IT 173: Industrial Heavy Equipment**Lecture Hours 3 Credits 3**

This course will provide instruction in the use of heavy equipment, including, but not limited to, bulldozer, excavator, backhoe, forklift, and bucket truck. Training will include lecture, the use of simulators, and hands on training.

IT 214: Introduction to Programmable Logic Controllers**Lecture Hours 4 Credits 4**

This course will provide students with the information required to begin using state-of-the-art programmable controllers. Students will cover information on programmable controller terminology, operation, and basic program entry, coupled with hands-on lab experience to reinforce learning. Allen-Bradley's programmable controllers are used in hands-on activities for demonstration.

IT 223: Principles of HVAC**Lecture Hours 3 Credits 3**

This course introduces the basic laws of thermodynamics and thermodynamic cycles. In addition, elementary concepts in heat transfer are discussed. Applications in heating, ventilating, and air conditioning are included. Laboratory exercises support the theoretical discussions.

IT 233: Contemporary Supervision**Lecture Hours 3 Credits 3**

This course emphasizes the application of psychological principles as they are related to professional pursuits. Particular topics included are individual differences and group behavior involved in personnel selection, industrial safety and hygiene, motivation, personnel training, consumer behavior, human error, job analysis and human factor engineering.

IT 243: Hydraulics and Pneumatics**Lecture Hours 3 Credits 3**

This course provides an introduction to the principles of the static and dynamic behavior of incompressible fluid flow. These principles are applied to problems involving hydraulics, pneumatics, and flow in pipes.

IT 253: Automated Production**Lecture Hours 3 Credits 3**

This course covers the fundamental concepts associated with automation and production in contemporary industries as well as the analytical techniques and controls necessary for decision-making in production systems.

IT 263: Inventory Control**Lecture Hours 3 Credits 3**

This course provides the student with an understanding of inventory classifications, modern inventory control methods, inventory optimization, and future trends in inventory control.

IT 273: Principles of Industrial Machines**Lecture Hours 3 Credits 3**

This course introduces the principles involved in the performance of mechanical work. Various drive types, gears and belts for example, are analyzed for suitability of application and maintenance.

IT 1203: Intro to Manufacturing**Lecture Hours 3 Credits 3**

This course is designed to introduce the student to the world of advanced manufacturing and establish a foundation upon which further studies in manufacturing might rest. Students will explore basic manufacturing materials and processes, tools, techniques and produce some more simple products.

IT 1213: Design for Manufacturing**Lecture Hours 3 Credits 3**

This course is designed to expand on the introductory manufacturing course and to expose the student to the basic design concepts, computer skills, and drawing skills used in product and process design within the field of manufacturing. Additionally, the course is designed to expose students to a number of interpersonal skills and competencies necessary for a sustained career in manufacturing.

IT 1223: Manufacturing Production Processes

Lecture Hours 3 Credits 3

The course provides the student with a hands-on learning experience with the basic tools, equipment and operations of manufacturing industries. The student will understand the relationship between a manufacturing need, a design, materials and processes as well as tools and equipment.

IT 1233: Manufacturing Power & Equipment Systems

Lecture Hours 3 Credits 3

The course is designed to expand upon previous courses and allow students the opportunity to demonstrate knowledge of power systems and use the advanced tools of manufacturing production. Students will plan, design, implement, use, and troubleshoot manufacturing power systems, equipment systems and control systems.

IT 1243: Manufacturing Materials

Lecture Hours 3 Credits 3

The course will introduce students to manufacturing materials, materials testing, and materials science. Additionally, this course will introduce students to primary and secondary processing and manufacturing and allow the student to instruct and conduct experiments with various manufacturing materials.

IT 1253: The Manufacturing Enterprise

Lecture Hours 3 Credits 3

The course is designed to expand upon concepts learned in introductory courses while allowing students to explore how manufacturing enterprises are established, how they maintain control, how they plan, how they produce, package, and market products. As a part of a product development team, students will analyze customer needs, and market requirements, conceptualize a design, develop a prototype, production tooling and other procedures.

IT 1263: Manufacturing Equipment Maintenance and Operations

Lecture Hours 3 Credits 3

The course is designed to provide the student with a comprehensive knowledge of manufacturing equipment safety, maintenance and operation procedures, control systems as well as leadership abilities in the field.

IT 1273: Engineering Design & Problem Solving

Lecture Hours 3 Credits 3

The course will introduce some new concepts related to engineering design and problem solving, however, the primary function of this course will be to serve as a venue for students to place all previous learning into a manufacturing context. Students will solve a given manufacturing challenge that requires the use of advanced manufacturing technology systems, design skills, communication skills and a thorough understanding of manufacturing materials, processes and techniques.

Agriculture, Food and Life Sciences

AFLS 1012: Careers in Agriculture

Lecture Hours 2 Credits 2

An introduction to the career opportunities within the discipline of agriculture. The student will be provided career information through lecture, video and multimedia presentations. Required of all degree programs.

AFLS 1201: Rice Production

Lecture Hours 1 Credits 1

This course will cover rice production from field preparation to harvest. The participants will gain a basic understanding of rice growth and development, cultural practices, weed control, fertilization, disease control, insect control, and grain quality. This course is designed to be beneficial to anyone in an agriculturally related field.

AFLS 1203: Introduction to Plant Science

Lecture Hours 3 Credits 3

Introduction to the principles and factors of plant growth, structure and development.

AFLS 1211: Oilseed Production

Lecture Hours 1 Credits 1

This course will cover oilseed production from field preparation to harvest. The participants will gain a basic understanding of oilseed growth and development, cultural practices, weed control, fertilization, disease control, insect control and grain quality. This course is designed to be beneficial to anyone in an agriculturally related field.

AFLS 1221: Wheat & Feed Grain Production**Lecture Hours 1 Credits 1**

This course will cover wheat and feed grain production from field preparation to harvest. The participants will gain a basic understanding of the growth and development, cultural practices, weed control, fertilization, disease control, insect control and grain quality of crops used for human and animal consumption. This course is designed to be beneficial to anyone in an agriculturally related field.

AFLS 1231: Integrated Pest Management**Lecture Hours 1 Credits 1**

This course will provide an overview of integrated pest management systems utilizing chemicals, agricultural practices and natural predators for pest and disease control in field crop production. This course is designed to be beneficial to anyone in an agriculturally related field.

AFLS 2000: Horticulture Lab

Classroom and laboratory application of the principles of plant propagation and production, the handling and use of plants in landscaping and horticultural crop production. Practical application and site tours will be provided through the corequisite (AFLS 2000) laboratory. It is suggested that the student complete Botany prior to attempting this class.

Corequisites[AFLS 2003](#)**AFLS 2003: Principles of Horticulture****Lecture/Lab Hours 3****Credits 3**

Classroom and laboratory application of the principles of plant propagation and production, the handling and use of plants in landscaping and horticultural crop production. Practical application and site tours will be provided through the corequisite ([AFLS 2000](#)) laboratory. It is suggested that the student complete Botany prior to attempting this class.

Corequisites[AFLS 2000: Horticulture Lab](#)**AFLS 2101: Crop Science Lab****Lab Hours 1 Credits 1**

Laboratory application and study to reinforce the principles of growth, development, reproduction, taxonomy and certain diseases of major field crops.

Corequisites[AFLS 2103](#)**AFLS 2103: Crop Science****Lecture/Lab Hours 3****Credits 3**

Principles of crop production and their application to the growth and development of major agronomic crop species.

Prerequisites[AFLS 1203: Introduction to Plant Science](#)**Corequisites**[AFLS 2101: Crop Science Lab](#)**AFLS 2203: Small Engines/Power Units****Lecture Hours 3 Credits 3**

Principles of operation, adjustment, repair, maintenance, and trouble shooting of small air-cooled engines and power units, including various engine systems, service, and maintenance of turf equipment and machinery.

AGRI 123: Soil & Water Engineering**Lecture Hours 3 Credits 3**

Skills and practices needed in soil and water management in agricultural operations. Emphasis on surveying and the design of systems to prevent erosion and increase productivity.

AGRI 223: General Horticulture**Lecture/Lab Hours 3****Credits 3**

A survey of the general field of horticulture, including the growth, fruiting habits, propagation, and culture of horticultural plants. Emphasis is placed on the operation and management of greenhouse operations.

AGRI 261: Ag Policy**Lecture Hours 1 Credits 1**

This course will provide an overview of the direct impacts on agricultural businesses of the federal farm bill and interpreting governmental agencies. This course is designed to be beneficial to anyone in an agriculturally related field.

AGRI 271: Ag Cooperatives**Lecture Hours 1 Credits 1**

This course will provide an overview of the history, development and organizational structure of the various types of agricultural cooperatives. This course is designed to be beneficial to anyone in an agriculturally related field.

AGRI 281: Ag Marketing**Lecture Hours 1 Credits 1**

This course will provide an overview of the processes, procedures and regulations involved in the marketing of agricultural crops. This course is designed to be beneficial to anyone in an agriculturally related field.

Art

ART 133: Free Hand Drawing and Design**Lecture Hours 3 Credits 3**

Drawing from figures, objects and outdoor sketching, including organization of two-dimensional space and sound design elements and principles.

ART 143: Drawing**Lecture Hours 3 Credits 3**

A continuation of [ART 133](#).

Prerequisites

[ART 133](#) or departmental approval.

ART 263: Art Seminar**Lab Hours 3 Credits 3**

Students will work in the studio on projects in their chosen discipline.

Prerequisites

Minimum of one art class.

Behavior Health

BH 103: Health Care Delivery**Lecture Hours 3 Credits 3**

This course provides a history of the development of health care in the United States. It focuses on health care delivery issues and current trends in health care management.

BH 113: Chronic and Infectious Disease**Lecture Hours 3 Credits 3**

This survey course introduces the student to chronic disorders and infectious diseases. There is a strong emphasis on disorders afflicting the elderly. Safety and security, infection control, HIV/AIDS, and blood borne diseases will be discussed.

BH 123: Theories and Treatment of Social Problems**ACTS Equivalent Course Number SOCI 2013****Lecture Hours 3 Credits 3**

Theories and Treatments of Social Problems, BH 123 (SOCI 2013), is an introductory course examining theories and treatment of major social problems faced by society. The course focuses on the study of identification, intervention, assessment, and referral and is grounded in sociological principles of investigation. The course also reviews reactions to health/behavioral health related problems.

BH 133: Behavioral Health Issues: Drug Abuse, Dom. Violence/Abuse, Case Management**Lecture Hours 3 Credits 3**

This course examines three distinct concerns of behavioral health technology: substance abuse, domestic violence/abuse, and case management. The class emphasizes prevention, detection, and intervention by case workers and the ethical and legal responsibilities of case management.

BH 143: Practicum in Behavioral Health**Lecture Hours 3 Credits 3**

The Behavioral Health Practicum provides field experience in a behavioral health/human service environment. Students will be assigned a field observer who will supervise the student's ability to apply classroom theory to the behavioral health/human service practice.

Prerequisites

BH 103: Health Care Delivery

BH 113: Chronic and Infectious Disease

BH 123: Theories and Treatment of Social Problems

Corequisites[BH 153](#)**BH 153: Practicum Seminar in Behavioral Health****Lecture Hours 3 Credits 3**

The Behavioral Health Practicum Seminar provides an opportunity for students to discuss practical applications of classroom theory and allows interaction among practicum students. Students will plan, implement, and evaluate practicum. Further, written documentation of the practicum experience will be completed in this class.

Corequisites

BH 143: Practicum in Behavioral Health

Biology

BY 103: Introduction to Anatomy & Physiology**Lecture Hours 3 Credits 3**

An introduction to the study of the human body designed for students in non-transfer programs or those with little prior study in the biological sciences.

BY 114: General Biology I**ACTS Equivalent Course Number BIOL 1014****Lecture Hours 3 Lab Hours 3 Credits 4**

General Biology I is a lecture-laboratory course designed to familiarize the student with basic biological principles related to: chemistry of cells; cell structure and function; mitosis and meiosis; DNA structure and protein synthesis; evolution and taxonomy; viruses, bacteria, protists, and fungi; invertebrates; animal behavior and population ecology.

BY 124: Botany for Non-Majors (spring semester)**ACTS Equivalent Course Number BIOL 1024****Lecture Hours 3 Lab Hours 3 Credits 4**

General Botany is a lecture-laboratory course designed to familiarize the student with basic botany principles related to the fundamental structure of plants and their economic importance. Concepts examined include plant reproduction, the scientific method, photosynthesis, genetics, and ecology. The basic processes and features of vascular and nonvascular plants; photosynthesis; heredity; morphology are also surveyed in this lab science course for non-science majors.

BY 134: General Zoology (fall semester even years)**ACTS Equivalent Course Number BIOL 1054****Lecture Hours 3 Lab Hours 3 Credits 4**

General Zoology is a detailed study of the animal kingdom. Includes the introduction to zoological principles relating to cells, organ systems, development, genetics, ecology, evolution, embryonic development and animal phyla.

BY 144: General Botany (fall semester odd years)**ACTS Equivalent Course Number BIOL 1034****Lecture Hours 3 Lab Hours 3 Credits 4**

A detailed study of the form structure, function, and reproduction of plants.

BY 154: Anatomy & Physiology I**ACTS Equivalent Course Number** BIOL 2404**Lecture Hours** 3 **Lab Hours** 3 **Credits** 4

Anatomy & Physiology I, BY 154 (BIOL 2404), is a lecture-laboratory course designed to familiarize the student with the structures and functions of the systems of the human body. This course explores the mechanisms of the body's components under ideal conditions, and their dysfunction under adverse conditions. Included in this exploration are the trends in medical research and clinical applications of this research. At the end of this course, students will have a working knowledge and application of anatomy and physiology to continue further in their selected health science field and will have adequate knowledge of the discipline to enter and succeed in their chosen health care profession.

Prerequisites

College-level placement in English and reading or successful completion of required developmental courses.

BY 163: Anatomy & Physiology I (Selected Topics)**Lecture Hours** 3 **Credits** 3

A lecture course dealing with the structure, function, and integrated activity of cells, tissues, organs, and systems of the human body. No laboratory practice is required.

Prerequisites

Department approval.

BY 164: Anatomy & Physiology II**ACTS Equivalent Course Number** BIOL 2414**Lecture Hours** 3 **Lab Hours** 3 **Credits** 4

Anatomy & Physiology II, BY 164 (BIOL 2414), is a lecture-laboratory course designed to continue the student's familiarization with the structures and functions of the systems of the human body. This course explores the mechanisms of the body's components under ideal conditions, and their dysfunction under adverse conditions. Included in this exploration are the trends in medical research and clinical applications of this research. At the end of this course, students will have adequate knowledge and application of anatomy and physiology to continue further in their selected health science field and will have sufficient knowledge of the discipline to enter and succeed in their chosen health care professions.

Prerequisites

[BY 154](#) (BIOL 2404) with a C or by permission of the instructor.

BY 201: Special Topics in Biological Science**Credits** 1

Readings and/or projects in selected disciplines of the biological sciences will be assigned.

Prerequisites

Departmental approval and consent by the instructor who will direct the work.

BY 202: Special Topics in Biological Science**Credits** 2

Readings and/or projects in selected disciplines of the biological sciences will be assigned.

Prerequisites

Departmental approval and consent by the instructor who will direct the work.

BY 223: Environmental Science**Lecture Hours** 3 **Credits** 3

Scientific and social perspectives of environmental and resource problems. This is an ideal course for general education students, and gives them an introduction to ecology and field biology. It is designed for students entering the disciplines of biology, wildlife science and forestry.

Prerequisites

[BY 114](#) (BIOL 1014) or [BY 124](#).

BY 224: Microbiology**ACTS Equivalent Course Number** BIOL 2004**Lecture Hours** 3 **Lab Hours** 3 **Credits** 4

Designed to give fundamentals of morphology, taxonomy, ecology, and physiology and the economic importance of microorganisms. Included are basic techniques of staining, culturing, and sterilization.

BY 1131: Biology Lab**Lab Hours 3 Credits 1**

This is a laboratory course in general biology covering the general use of the microscope, cell organization, physical and chemical bases of life, cell reproduction, plant tissue structures, and lower animal tissue structures. This course is offered only to students who have three credit hours of lecture in General Biology, BY 113, or its equivalence.

Prerequisites[BY 113](#)**BY 1231: Biology Lab****Lab Hours 3 Credits 1**

This is a laboratory course in general biology covering topics related to higher plants and animals, and introductory genetics. This course is offered only to students who have three credit hours of lecture in the second course in General Biology, BY 123, or its equivalence.

Prerequisites[BY 123](#)

Business Administration

BAN 103: Introduction to Accounting**Lecture Hours 3 Credits 3**

Elementary accounting principles, including lectures, problems, and laboratory practices. Emphasis on procedures, forms, and practical application. (CEP students may enroll).

BAN 113: Introduction to Business**ACTS Equivalent Course Number BUSI 1013****Lecture Hours 3 Credits 3**

An introduction to business organization and procedure. (CEP students may enroll).

BAN 213: Principles of Accounting I**ACTS Equivalent Course Number ACCT 2003****Lecture Hours 3 Credits 3**

Introduction to financial accounting principles and problems as they apply to service and merchandising businesses. Emphasis will be placed on the accounting equation and the accounting cycle to include analysis of business transactions, internal control, and preparation of financial statements to be used by business stakeholders.

Prerequisites[BAN 103](#) or departmental approval.**BAN 223: Principles of Accounting II****ACTS Equivalent Course Number ACCT 2013****Lecture Hours 3 Credits 3**

A continuation of [BAN 213](#) (ACCT 2003). Introduction to managerial accounting with an emphasis on partnerships, corporation, manufacturing cost flow systems, and applying the budgeting process. Cost and budget accounting will be introduced as well as analysis and interpretation of special/budget reports, corporate financial statements, and cost reports.

Prerequisites[BAN 213](#) (ACCT 2003) or departmental approval.**BAN 233: Legal Environment of Business****ACTS Equivalent Course Number BLAW 2003****Lecture Hours 3 Credits 3**

A study of fundamental principles of law that apply to important business transactions. The legal principles of contracts, agency and employment, negotiable instruments and bailments.

BAN 263: Business Communication**ACTS Equivalent Course Number BUSI 2013****Lecture Hours 3 Credits 3**

Theories and principles of nonverbal, oral, and written communication; emphasis on basic writing skills as applied in composing a variety of letters, memorandums, and resumes.

Prerequisites[EH 113](#) (ENGL 1013) and [CT 113](#) (CPSI 1003) or departmental approval.

BAN 283: Computerized Accounting

Lecture Hours 3 Credits 3

This course provides an innovative, integrated learning software package that covers the major components of a computerized accounting system.

Prerequisites

[CT 113](#) (CPSI 1003) and [BAN 213](#) (ACCT 2003) or departmental approval.

Business Management

BMGT 233: Principles of Management

Lecture Hours 3 Credits 3

Factors that provide a foundation for management practices. Evolution of management, management science, behavioral theory, organization theory, systems concepts, and managerial techniques in planning, organizing, directing and controlling.

BMGT 273: Business Management Internship

Lab Hours 9 Credits 3

Students will apply for and be assigned to an approved organization during their last semester under the direct supervision of a management executive and general supervision of the internship coordinator. Students will gain experience in combining classroom theory with on-the-job training.

Prerequisites

Departmental approval.

BMGT 283: Business Statistics

ACTS Equivalent Course Number BUSI 2103

Lecture Hours 3 Credits 3

Statistical methods used in studying business and economic data, averages and dispersions, probability, sampling, statistical inference, estimation, tests of hypothesis, index numbers, linear regression and correlation.

Prerequisites

ACT Math score of 17 or above, or 237-248 or above on the NG ACCUPLACER QAS.

CDL/Truck Driving

TD 102: Truck Maintenance and Road Safety

Credits 2

This course examines the basics of preventive maintenance and inspection procedures for gasoline and diesel powered tractor-trailers. Students will demonstrate proficiency with maintenance of drivelines, brake systems, electrical systems, and other concerns faced by the professional truck driver. Students will also demonstrate proficiency in map reading and use of log book procedures.

TD 103: Truck Driving II

Credits 3

This course is a continuation of Truck Driving I and is designed to focus on developing advanced driving skills and practice. Students will demonstrate proficiency in cargo handling, driving on two and four lane roads, urban and rural driving strategies, night driving, and weather conditioned driving. Students will also experience pulling heavy and empty loads and a variety of trailer types.

Prerequisites

[TD 104](#)

TD 104: Truck Driving I

Credits 4

This course focuses on vehicle inspection, preventative maintenance, and hands-on defensive driving. Students will demonstrate proficiency in coupling and uncoupling correctly which is basic to the safe operation of combination vehicles. Students will also demonstrate proficiency in shifting, backing, and city and highway driving.

TD 106: Road Internship

Credits 6

Students will complete an internship of direct road driving which includes pre and post trip applications under the direct supervision of the CDL/Truck Driving Instructor. Students will gain experience in combining classroom theory with on the road driving.

Corequisites

[TD 102](#), [TD 103](#), [TD 104](#), [TD 112](#), and Commercial Driver's License (CDL).

TD 112: Road Regulations and Rules

Credits 2

This course provides a review and understanding of the federal and state Department of Transportation (DOT) rules and regulations for the trucking industry and application of this knowledge to the professional operation of commercial vehicles.

TD 122: CDL Refresher

Lecture/Lab Hours 30

Credits 2

This course provides refresher training for individuals with an expired CDL license or those who need to update driver training skills. The course will also cover skills for hazmat, double and triples, and tanker certifications.

Chemistry

CY 104: Chemistry I for Health Sciences: Introduction to Chemistry (fall semester)

Lecture Hours 3 Lab Hours 3 Credits 4

This is an algebra based course designed for majors in the health sciences or students with basic skills needs in general chemistry. The course content includes nomenclature, atomic and molecular structure, bonding, and reactions. This course is appropriate only as a review course for chemistry, other science or pre-professional majors.

CY 113: General Chemistry (Selected Topics)

Lecture Hours 3 Credits 3

A lecture course covering the subject matter of the first semester of general chemistry. No laboratory practice is required. This course offering is contingent upon a 19 on ACT and enrolled or have taken, MS 123 (MATH 1103), College Algebra, prior approval of both instructor and Dean.

Prerequisites

High school algebra and departmental approval.

CY 114: General Chemistry I

ACTS Equivalent Course Number CHEM 1414

Lecture Hours 3 Lab Hours 3 Credits 4

General Chemistry I, CY 114 (CHEM 1414), covers the basic principles of chemistry with emphasis upon stoichiometry, periodic properties of the elements and the correlation between electronic configurations of the elements and these properties. The laboratory emphasizes both the qualitative and quantitative aspects of chemistry. Corequisites for this course are college algebra (MS 123 (MATH 1103)) and applied mathematics for students of science (MS 213).

Prerequisites

High school algebra or departmental approval.

Corequisites

[MS 123](#) (MATH 1103) & [MS 213](#)

CY 123: General Chemistry (Selected Topics)

Lecture Hours 3 Credits 3

A lecture course covering the subject matter of the second semester of general chemistry. No laboratory practice is required. This course offering is contingent upon prior approval of both instructor and division chairman.

Prerequisites

[CY 113](#) or [CY 114](#) (CHEM 1414) and departmental approval.

CY 124: General Chemistry II**ACTS Equivalent Course Number** CHEM 1424**Lecture Hours** 3 **Lab Hours** 3 **Credits** 4

General Chemistry II, CY 124 (CHEM 1424), is a continuation of [CY 114](#) (CHEM 1414). This course treats in detail the states of matter, the energy relationships involved in physical and chemical changes, equilibrium and kinetics. Prerequisites for this course are MS 123 (MATH 1103) (College Algebra), [CY 114](#) (CHEM 1414) (General Chemistry I), and MS 213 (Applied Math for Science Students) or departmental approval. The laboratory emphasizes quantitative analysis.

Prerequisites[CY 114](#) (CHEM 1414)**CY 134: Chemistry I for General Education/Non Majors****ACTS Equivalent Course Number** CHEM 1004**Lecture Hours** 3 **Lab Hours** 3 **Credits** 4

This survey course introduces Chemistry as it applies to the real world. Includes basic topics of scientific method, measurement, states of matter, atomic structure, periodic table, chemical properties, and chemical reactions. Appropriate for general education. Not appropriate for science majors. Lab required. **This is an algebra-based chemistry course and it is strongly recommended that the student should have completed College Algebra with a "C" or better.**

CY 204: Chemistry II for Health Sciences: An Introduction to Organic and Biochemistry (spring semester)**ACTS Equivalent Course Number** CHEM 1224**Lecture Hours** 3 **Lab Hours** 3 **Credits** 4

Chemistry II for Health Sciences: An Introduction to Organic and Biochemistry, CY 204 (CHEM 1224), is a one-semester survey course treating simple nomenclature, the chemical and physical properties of organic compounds and the structure and function of the major classes of physiologically important compounds. This course is designed to give students of health sciences a basic knowledge of organic and biochemistry. A text that combines inorganic, organic and biochemistry is used. Some knowledge on the part of the student of inorganic chemistry is assumed.

Prerequisites[MS 1023](#) and [CY 104](#) (CHEM 1214) or departmental approval.**CY 213: Organic Chemistry (Selected Topics)****Lecture Hours** 3 **Credits** 3

A lecture course covering the subject matter of the first semester of organic chemistry. No laboratory practice is required. This course offering is contingent upon prior approval of both instructor and Dean.

Prerequisites

General Chemistry and departmental approval.

CY 214: Organic Chemistry**Lecture Hours** 3 **Lab Hours** 3 **Credits** 4

A unified course designed to provide the student with a knowledge of aliphatic and aromatic carbon compounds. Their nomenclature, classification, derivatives, and general reactions are emphasized.

Prerequisites[CY 124](#) (CHEM 1424)**CY 223: Organic Chemistry (Selected Topics)****Lecture Hours** 3 **Credits** 3

A continuation of [CY 213](#), emphasizing structure-reaction relationship and mechanistic pathways. There is no laboratory requirement for this course.

Prerequisites[CY 214](#) or [CY 213](#)**CY 224: Organic Chemistry****Lecture Hours** 3 **Lab Hours** 3 **Credits** 4

A continuation of [CY 214](#), emphasizing structure-reaction relationships and mechanistic pathways.

Prerequisites[CY 214: Organic Chemistry](#)**CY 1131: General Chemistry (Selected Topics)**

This lab is offered only to students enrolled in [CY 113](#) online or to students who have received credit for [CY 113](#).

Computer Technology

CT 113: Computer Information Systems

ACTS Equivalent Course Number CPSI 1003

Lecture Hours 3 **Credits** 3

This course introduces computer terminology and concepts. Students will have “hands-on” experience using Microsoft Office, which includes Word, Excel, PowerPoint and Access. Students will also have “hands-on” training using e-mail and the Internet.

Prerequisites

Keyboarding and/or computer skills.

CT 153: Computer Operating Systems

Lecture Hours 3 **Credits** 3

This course presents the fundamental concepts of an operating system, file management activities, the Internet and Email. Microsoft Windows will be used as the operating system.

CT 163: Introduction to Programming/Coding in Visual Basic

Lecture/Lab Hours 3

Credits 3

This course introduces the student to the fundamental concepts and use of object-oriented programming to create applications in a windows environment using Visual Basic programming language. The student will also learn to use the three programming structures: sequential, selection, and repetition.

Prerequisites

[CT 113](#) (CPSI 1003) or departmental approval.

CT 173: Network Administration

Lecture Hours 3 **Credits** 3

This course introduces the vocabulary, concepts, and uses of networking. The students will also be involved in activities that provide hands on networking experience using Windows Server and Active Directory.

Prerequisites

[CT 113](#) (CPSI 1003) or departmental approval.

CT 213: Microcomputer Business Applications

Lecture Hours 3 **Credits** 3

This course is designed to give the student theory as well as “hands-on” experience with popular software packages, such as a data base, spreadsheet, and word processing. (CEP students may enroll).

Prerequisites

Keyboarding and/or computer skills.

CT 233: Programming/Coding for Web Design

Lecture Hours 3 **Credits** 3

This course will teach Website design and management techniques using applications designers and developers to create web designs and applications which can be used to publish online for a variety of browsers, devices, and tablets. Topics include HTML, planning and creating new websites, tables, forms, templates, style sheets, layers, image maps, navigation bars, and animation.

Prerequisites

[CT 113](#) (CPSI 1003) or departmental approval.

CT 263: Coding in Java/Java Script

Lecture Hours 3 **Credits** 3

This course focuses on object oriented programming in Java for web, mobile, and business applications. Students will further their knowledge in selection structure, interface design, and object oriented programming practices.

Prerequisites

[CT 163: Introduction to Programming/Coding in Visual Basic](#)

CT 273: Relational Database Applications

Lecture Hours 3 **Credits** 3

This course introduces the student to a general knowledge of database design, administration, and application development using Microsoft Access.

Prerequisites

[CT 113](#) (CPSI 1003) or departmental approval.

CT 293: Programming/Coding in C#

Lecture/Lab Hours 3
Credits 3

This course focuses on advanced programming concepts using Microsoft C#. Students will develop applications using decision structure, method calling, arrays, and parameter passing.

Prerequisites

[CT 163](#) or departmental approval.

CT 1233: Advanced MS Office Applications

Lecture Hours 3 **Credits** 3

This course focuses on the advanced concepts of Word, Excel, and PowerPoint.

Prerequisites

[CT 113](#) (CPSI 1003) or departmental approval.

CT 1243: Web Applications Coding

Lecture Hours 3 **Credits** 3

This course features coding data driven applications for the web and will utilize a variety of modern web programming utilities and languages. Topics will focus on developing and coding applications that will be utilized in an e-commerce environment. Students will be exposed to topics that build upon the skills developed in [CT 233](#) and will include the most up to date coding tools for an e-commerce environment. Additionally, students will be taught the concepts related to business for an online environment, such as shopping carts, data security, and data storage.

Prerequisites

CT 233: Programming/Coding for Web Design

CT 1283: Integrated Office Projects

Lecture Hours 3 **Credits** 3

Students will integrate software skills in Word, Excel, Access, and PowerPoint using business-oriented projects. This capstone course should be taken during the final semester.

Prerequisites

[CT 273](#) and [CT 1233](#)

Construction

CC 103: Construction I

Lecture Hours 3 **Credits** 3

This course provides an overview of basic safety, math, rigging, communication, and employability skills as well as an introduction to hand tools, power tools, blueprint reading, orientation of the trades, and other construction skills needed on job sites.

CC 113: Construction II

Lecture Hours 3 **Credits** 3

This course introduces students to a variety of advanced construction methods for various types of horizontal formwork systems used in construction including masonry and the basic types of scaffolding used in masonry construction. In addition, students will be trained to use mobile crane operations and various pieces of light construction equipment used at construction sites such as an aerial lift and forklifts.

Cosmetology

COSM 104: Cosmetology Practical Applications I

Credits 4

This course allows students hands on experience with hairstyling, manicuring, and aesthetics to combine the basic theoretical concepts with practical applications using mannequins and lab demonstrations. Students receive instruction and supervised experience to enhance learning opportunities and reinforce cosmetology skills. Students demonstrate learning by the completion of required practical and clinical activities.

COSM 105: Cosmetology Science and Theory I**Credits 5**

This course includes a basic study of hairstyling, manicuring, and aesthetics. Curriculum includes topics such as the basic principles and techniques of the hair and scalp including hair care, design, and chemical processes; manicures, pedicures, and massages including proper safety procedures related to skin care, nail care, and facial treatments; the proper use of salon equipment and tools; the study of human anatomy, bacteriology, physiology, and cells emphasizing math and science with chemistry and electricity as it relates to cosmetology; laws, rules, and regulations related to the cosmetology industry; and maintaining a healthy body and mind including various levels of hygiene, sanitation, and infection control procedures. Integrated into this course are concepts of learning professional ethics and salon operations including salesmanship, business management, effective written and oral communication to establish good customer service, and overall salon department.

COSM 106: Clinical Experience I**Credits 6**

This course is designed for students to gain experience integrating basic cosmetology skills into a salon environment. Students perform basic techniques and demonstrate cosmetology skills with hairstyling, manicuring, and aesthetics using students and outside patrons. Under supervision of a licensed instructor, the clinic is operated as an actual beauty salon business.

COSM 153: Nail Technology**Credits 3**

The study of the nails, its parts, diseases, and the anatomy as applied to the hands and arms.

COSM 155: Cosmetology Manicuring Theory**Credits 5**

This lecture course covers the principles of manicuring and pedicuring.

COSM 204: Cosmetology Practical Applications II**Credits 4**

This course is a continued study into the intermediate skill applications that allow students hands on experience with hairstyling, manicuring, and aesthetics to combine the intermediate theoretical concepts with practical applications using mannequins and lab demonstrations. Students receive instruction and supervised experience to enhance learning opportunities and reinforce cosmetology skills. Students demonstrate learning and continuation by completion of required practical and clinical activities.

COSM 205: Cosmetology Science and Theory II**Credits 5**

This course provides a continued study into the intermediate concepts of hairstyling, manicuring, and aesthetics. Curriculum includes topics such as the intermediate principles and techniques of the hair and scalp including hair care, design, and chemical processes; manicures, pedicures, and massages including proper safety procedures related to skin care, nail care, and facial treatments; the proper use of salon equipment and tools; the study of human anatomy, bacteriology, physiology, and cells emphasizing math and science with chemistry and electricity as it relates to cosmetology; laws, rules, and regulations related to the cosmetology industry; and maintaining a healthy body and mind including various levels of hygiene, sanitation, and infection control procedures. Integrated into this course are concepts of learning professional ethics and salon operations including salesmanship, business management, effective written and oral communication to establish good customer service, and overall salon department.

COSM 206: Clinical Experience II**Credits 6**

This course is designed for students to gain experience integrating intermediate cosmetology skills into a salon environment. Students perform intermediate techniques and demonstrate cosmetology skills with hairstyling, manicuring, and aesthetics using students and outside patrons. Under supervision of a licensed instructor, the clinic is operated as an actual beauty salon business.

COSM 293: Special Problems**Credits 3**

Training in subjects in which student may be deficient and/or the practice of cosmetology.

COSM 304: Cosmetology Practical Applications III

Credits 4

This course allows students hands on experience with hairstyling, manicuring, and aesthetics to combine the advanced theoretical concepts with practical applications using mannequins and lab demonstrations. Students receive instruction and supervised experience to enhance learning opportunities and reinforce cosmetology skills. Students demonstrate advancement by completion of required practical and clinical activities. This course prepares students to take the cosmetology licensing exam given by the Arkansas Department of Health-Cosmetology section.

COSM 305: Cosmetology Science and Theory III

Credits 5

This course includes the advanced study of hairstyling, manicuring, and aesthetics. Curriculum includes topics such as the advanced principles and techniques of the hair and scalp including hair care, design, and chemical processes; manicures, pedicures, and massages including proper safety procedures related to skin care, nail care, and facial treatments; the proper use of salon equipment and tools; the study of human anatomy, bacteriology, physiology, and cells emphasizing math and science with chemistry and electricity as it relates to cosmetology; laws, rules, and regulations related to the cosmetology industry; and maintaining a healthy body and mind including various levels of hygiene, sanitation, and infection control procedures. Integrated into this course are the concepts of learning professional ethics and salon operations including salesmanship, business management, effective written and oral communication to establish good customer service, and overall salon deportment. This course prepares students to take the cosmetology licensing exam given by the Arkansas Department of Health-Cosmetology section.

COSM 306: Cosmetology Theory and Practical Application

Credits 6

Includes instruction on all aspects of cosmetology. Practical application on mannequins, students and outside patrons in clinical setting is emphasized.

COSM 406: Clinical Experience III

Credits 6

This course is designed for students to gain experience integrating cosmetology skills in a salon environment. Students perform techniques and demonstrate cosmetology skills with hairstyling, manicuring, and aesthetics using students and outside patrons. Under supervision of a licensed instructor, the clinic is operated as an actual beauty salon business. This course prepares students to take the cosmetology licensing exam given by the Arkansas Department of Health-Cosmetology section.

COSM 506: Clinical Experience IV

Credits 6

Students gain experience in advanced theory and practical applications in hairstyling, manicuring, and aesthetics using mannequins, students and outside patrons. Under supervision of a licensed instructor, the site for the clinical is in the cosmetology lab which is operated as an actual beauty salon business. This course is designed for students who need additional clinical hours to gain more experience to prepare for the state licensure exam.

Prerequisites

COSM 406: Clinical Experience III

COSM 1510: Cosmetology Manicuring Lab

Credits 10

375 contact hours. Students develop manicuring skills through practical application.

Criminal Justice

CJI 103: Law Enforcement (fall semester)

Lecture Hours 3 Credits 3

The focus of this course will be on society and the criminal justice system. This instructional program prepares individuals to perform the duties of police and public security officers, including patrol and investigative activities, traffic control, crowd control, and public relations. There is an emphasis on understanding society and the importance of community relations.

CJI 113: Introduction to Criminal Justice (fall semester)**ACTS Equivalent Course Number** CRJU 1023**Lecture Hours** 3 **Credits** 3

This course is an introduction to the history, philosophy, evolution, and organization of law enforcement in a democratic society. There is an orientation to agencies involved in the administration of criminal justice. This course focuses on law enforcement, the court system, and the corrections system with an emphasis on examining American criminal justice as an interdisciplinary field of study which reflects the attitudes, values and beliefs of a democratic culture.

CJI 123: Advanced Law Enforcement (spring semester)**Lecture Hours** 3 **Credits** 3

This course is an introduction to corrections, policing, security, and other enforcement. This instructional program prepares individuals to perform the duties of police and public security officers, including patrol and investigative activities, traffic control, crowd control, public relations, and witness interviewing.

CJI 143: Juvenile Justice (spring semester)**Lecture Hours** 3 **Credits** 3

This course introduces students to issues and trends of juvenile delinquency and provides a background of the social problems which perpetuate delinquency. A detailed study of theories related to the macro and micro perspectives of crime among delinquents will be examined including the biological, psychological, and social roots of delinquency. In addition, students will learn the history and evolution of the juvenile justice system.

CJI 163: Correction Systems and Practices (fall semester)**Lecture Hours** 3 **Credits** 3

This course introduces students to an analysis and evaluation of contemporary correctional systems and discussion of recent research concerning the correctional institution and the various field services.

CJI 213: Legal Aspects of Law Enforcement (fall semester)**Lecture Hours** 3 **Credits** 3

A study of investigation, arrest, search and seizure; and constitutional and statutory law and the decisions of the United States Supreme Court and the Arkansas Court of Criminal Appeals.

CJI 233: Criminal Procedures and Evidence (fall semester)**Lecture Hours** 2 **Lab Hours** 1 **Credits** 3

This course introduces students to the theories and practices of crime scene processing and investigating which include a thorough understanding of the written reports and other media required to document crime scenes, maintaining the chain of custody of evidence, and adhering to courtroom admissibility requirements. Students will have exposure to the use of still photography, videography, and emerging technologies used to document crime scenes.

CJI 243: Investigation and Courtroom Protocols (fall semester)**Lecture Hours** 3 **Credits** 3

The focus of this course is to introduce students to the judicial system including processes and procedures from incident to disposition, the kinds and degrees of evidence, and the rules governing admissibility of evidence in court. Students will learn about state and federal courts, arrest, search and seizure laws, exclusionary and statutory rules of evidence, and other related issues.

CJI 263: Criminology (fall semester)**Lecture Hours** 3 **Credits** 3

This course is a study of crime as a form of deviant behavior; nature and extent of crime; past and present theories; and evaluation of prevention, control, and treatment programs.

CJI 273: CJI Internship (spring semester)**Lecture Hours** 3 **Credits** 3

Departmental approval required. The internship is designed to provide application of criminal justice practices in the work force. Prior to starting the internship the CJ department must approve the work and study in private or public CJ organizations. The internship experience provides an opportunity for students to apply classroom knowledge with on the job training. All interns are under the direct supervision of a CJ instructor. Students will have 15 direct contact hours with the instructor and complete 90 contact hours in the field.

Prerequisites

Departmental approval

CJI 1103: Special Topics in Law Enforcement

Lecture Hours 3 Credits 3

This course is a continuation of [CJI 103](#). It introduces the student to special topics in law enforcement with an emphasis on society, the criminal justice system and community relations.

CJI 1113: Foundations Criminal Justice (spring semester)

Lecture Hours 3 Credits 3

Foundations of Criminal Justice is a survey of the foundations of law enforcement in a democratic society. Orientation to all aspects of criminal justice, including history, philosophy and organization, are examined in the course. Law enforcement, the court system, the corrections system, and the American criminal justice system are foci of study. The course is designed to show the interdisciplinary aspects of law enforcement and how the attitudes, values and beliefs of democratic society are reflected within the institution of criminal justice.

CJI 1123: Special Topics in Advanced Law Enforcement (spring semester)

Lecture Hours 3 Credits 3

This course is a continuation of [CJI 123](#). It introduces the student to special topics in corrections, policing, security, and other enforcement.

Cyber Security

CYS 103: Scripting Fundamentals

Lecture Hours 3 Credits 3

This course offers an in-depth introduction to scripting languages including basic data types, control structures, regular expressions, input/output, and textual analysis.

Prerequisites

NT 143: Linux Operating Systems

CT 163: Introduction to Programming/Coding in Visual Basic

CYS 113: Advanced Linux Operating Systems

Lecture Hours 3 Credits 3

This course introduces the student to the fundamentals of system administration using Linux operating systems. Additionally, the course provides the broad-based knowledge necessary to prepare students for further study in other specialized security fields.

Prerequisites

NT 143: Linux Operating Systems

CYS 123: Intrusion Detection/Prevention

Lecture Hours 3 Credits 3

Intrusion Detection/Prevention Systems are critical components of well-designed network architectures. These systems act as a line of defense, helping protect company assets from attacks. In this course, students gain a thorough grounding in the design, implementation, and administration of IDSes/IPSeS, as well as practical, hands-on experience working with these systems. In addition, students analyze various attack signatures and the network traffic these systems collect.

Prerequisites

NT 123: MS Networking Essentials

CYS 133: Network Security Fundamentals

Lecture Hours 3 Credits 3

This course prepares students for entry-level security specialist careers by developing an in-depth understanding of network security principles and the tools and configurations needed to secure a network.

Prerequisites

[NT 123](#) or departmental approval.

CYS 143: Ethical Hacking/Network Defense

Lecture Hours 3 Credits 3

This capstone course combines an ethical hacking methodology with the hands-on application of security tools to better help students secure their systems. Students are introduced to common countermeasures that effectively reduce and/or mitigate attacks.

Prerequisites

CYS 103: Scripting Fundamentals

CYS 113: Advanced Linux Operating Systems

CYS 123: Intrusion Detection/Prevention

CYS 133: Network Security Fundamentals

Drafting

DR 104: Introduction to CAD I

Lecture/Lab Hours 4

Credits 4

Introduction to computer graphics. This course applies drafting skills to the computer in basic programming, working drawings and dimensioning. Use of plotters and printers is also taught.

DR 114: Introduction to CAD II

Lecture/Lab Hours 4

Credits 4

This course is designed to apply the drafting skills learned in [DR 104](#) to computer graphics. This course should allow the student who masters the course to transfer through computer languages and menu technique, drafting skills of geometric construction, orthographic projections, isometric developments and dimensioning directly into the CAD computer for immediate programming and printout.

Early Childhood Education

ECD 103: Foundations of Early Childhood Education

Lecture Hours 3 Credits 3

This course is designed to acquaint the student with the historical roles of families in their child's development. The student will become familiar with the theories supporting Early Childhood Education and learn how to develop an effective program designed uniquely for children (**ages birth to 8**). The students will also obtain knowledge of state and federal laws pertaining to the care and education of young children.

ECD 113: Health, Safety & Nutrition

Lecture Hours 3 Credits 3

This course is designed to provide the student with a broad knowledge base to design an early childhood education program that will meet the needs for children. It will provide the opportunity for students to design environments that are physically and emotionally secure. Further, students will plan and implement activities that are age, stage, and culturally appropriate for children from birth to five years. The framework for this course is based on the guidelines established by the Council for Early Childhood for Professional Recognition. Students will also examine the impact of multiculturalism on child development.

ECD 181: Management Practice for Child Care Centers

Lecture Hours 1 Credits 1

Management regulations and competencies will be examined. Issues relating to managing personnel, finances, and other variables in a child care center will be included in this study. Legal issues which apply to or affect early childhood care centers will be discussed.

ECD 201: CDA Renewal/Running and Maintaining a Daycare Business

Lecture Hours 1 Credits 1

Designed for students seeking CDA renewal. This class reviews the paperwork and documentation required to maintain family daycare and preschool programs. Various legal concerns will be examined.

ECD 213: Child Guidance**Lecture Hours 3 Credits 3**

This course relates principles of child development to appropriate methods of guiding children's behavior for children Birth through Pre-kindergarten, including children with special needs. Techniques for managing groups of children in the various childcare settings are practiced.

Prerequisites

[ECD 1103](#) or departmental approval.

ECD 223: Math & Science for ECED**Lecture Hours 3 Credits 3**

This course will introduce students to a variety of age appropriate concepts and methods in mathematics and science. Students will develop activities, make or obtain manipulatives; plan and practice developmentally appropriate experiences that meet standards recognized by NAEYC, NCTM and others.

Prerequisites

[ECD 1103](#) or departmental approval.

ECD 243: Infant/Toddler Curriculum**Lecture Hours 3 Credits 3**

This course is based on the foundation of research in child development and focuses on planning and implementing enriching environments with appropriate interactions and activities for young children (birth through two) including those with special needs, to maximize physical, cognitive, communication, creative, language/literacy, and social/emotional growth and development. Competencies are based on Standards developed by the National Association for the Education of Young Children for quality early childhood settings. Also covered: 1) Information on the Quality Approval process and Accreditation for Early Childhood settings in Arkansas, now called *Better Beginnings* and 2) Arkansas Child Development and Early Learning Standards: Birth through 60 Months.

Prerequisites

[ECD 1103](#) or departmental approval.

ECD 253: Literacy and Language Arts**Lecture Hours 3 Credits 3**

This course is designed to make the early childhood educator aware of the acquisition of language and how to provide children **birth through pre-kindergarten, including children with special needs** with language rich environments by incorporating the four areas of language: speaking, listening, writing and reading.

Prerequisites

[ECD 1103](#) or departmental approval.

ECD 263: Preschool Curriculum**Lecture Hours 3 Credits 3**

This course is based on the foundation of research in child development and focuses on planning and implementing enriching environments with appropriate interactions and activities for young children (three through 5) including those with special needs, to maximize physical, cognitive, communication, creative, language/literacy, and social/emotional growth and development.

ECD 283: Future Perspectives**Lecture Hours 3 Credits 3**

This course introduces students to current research in the field of early childhood education. Students will develop a knowledge base of the NAEYC Code of Conduct through analyzing case studies designed to demonstrate competencies compatible with current research and practice, development of a professional portfolio to demonstrate competencies in the skills relating to the NAEYC Associate Degree Standards.

Prerequisites

[ECD 1103](#) or departmental approval.

ECD 293: Practicum

Lecture Hours 3 Credits 3

Students must be employed or volunteer in a licensed childcare facility to apply the knowledge acquired and skills learned in previous coursework. Observation of the student's work and evaluation of student skills are conducted by instructors following the NAEYC Associate Standards. Students must demonstrate competency in all areas observed and complete a minimum number of clock hours, determined by the institution, of observation and work experience with children birth to five. An emphasis will be on the observation of physical, cognitive, language, social and emotional development in connection with previous courses.

Prerequisites

[ECD 1103](#) or department approval.

ECD 1001: Field Experience I

Credits 1

This course provides practical field experience in the methods of early childhood education, the use of early childhood education materials, and the application of the six competency goals and thirteen functional areas of child development. A fee of \$350 will be assessed to this course.

Corequisites

Enrollment in [ECD 1003](#)

ECD 1003: Fundamentals of Childcare

Lecture Hours 3 Credits 3

This course is designed to acquaint the student with the historical roles of families in their child's development. The student will become familiar with the theories supporting early childhood education and learn how to develop an effective program designed uniquely for children (**ages birth to eight**). The students will also obtain knowledge of state and federal laws pertaining to the care and education of young children.

Corequisites

Enrollment in [ECD 1001](#)

ECD 1101: Field Experience II

Credits 1

Students will apply methods of Early Childhood Education, use materials designed for children, and develop an early childhood curriculum guide for use in the classroom. A fee of \$375 will be assessed to cover this course.

Corequisites

Enrollment in [ECD 1203](#)

ECD 1103: Child Development

Lecture Hours 3 Credits 3

The study and recognition of maturational and environmental factors in children's growth and development. An emphasis on cognitive language, sensorimotor, and physical development in children from birth to six years of age will be examined in this course.

ECD 1203: Application of Childcare

Lecture Hours 3 Credits 3

This course is designed to provide the student with a broad knowledge base to design an early childhood education program that will meet the needs for children. It will provide the opportunity for students to design environments that are physically and emotionally secure. Further, students will plan and implement activities that are age, stage, and culturally appropriate for children from birth to five years. The framework for this course is based on the guidelines established by the Council for Early Childhood for Professional Recognition. Students will also examine the impact of multiculturalism on child development.

Corequisites

Enrollment in [ECD 1101](#)

Economics

ES 213: Principles of Macroeconomics

ACTS Equivalent Course Number ECON 2103

Lecture Hours 3 Credits 3

An introduction to the principles of economics. This course deals with the "grand total" of economic activity as well as inflation, unemployment, fiscal, and monetary policy.

ES 223: Principles of Microeconomics

ACTS Equivalent Course Number ECON 2203

Lecture Hours 3 **Credits** 3

A continuation of [ES 213](#) (ECON 2103), including the behavior of decision makers in the economy, taxation, income distribution, and current economic problems.

Prerequisites

[ES 213](#) (ECON 2103) or departmental approval.

Education

EN 113: Introduction to Education

Lecture/Lab Hours 3

Credits 3

Introduction to the history, principles, techniques, and objectives of public education. Thirty-two hours of field based experience is required.

EN 183: Driver's Education

Lecture Hours 3 **Lab Hours** 1.5 **Credits** 3

Students must have a license or permit before they are allowed to attend the driving labs. This class prepares students to be safe and defensive drivers. The students attend lecture classes and 8-9 driving lessons. This course helps to decrease insurance rates.

EN 213: Computers in Education

Lecture Hours 3 **Credits** 3

This course is designed for those students expressing an interest in teaching. Emphasis will be placed on actual development of computer operating skills, computer literacy and computer user competency in software, e-portfolios, and the web. Students will also explore the teaching and learning potential of current and emerging educational technology.

Emergency Medical Technician

EMT 101: EMT Refresher

Lecture Hours 24 **Credits** 1

This course follows the USDOT National Standard Curriculum and provides 24 hours of refresher training. Information provided assists Arkansas certified or nationally registered EMT-Basics to meet recertification requirements.

EMT 102: First Responders

Lecture Hours 40 **Credits** 2

This course follows the USDOT National Standard Curriculum and includes 40 hours of first responder training. It is designed for firefighters, law enforcement officers, and industrial emergency responders who stabilize a victim until the arrival of community EMS providers. Emphasis is placed on recognition and understanding of life-threatening medical emergencies and traumatic injuries. Skills taught include cardiopulmonary resuscitation (CPR), use of an automated defibrillator (AED), management of oxygen therapy, as well as spinal immobilization and splinting.

EMT 1010: Emergency Medical Training

Lecture Hours 144 **Lab Hours** 48 **Credits** 10

This course follows the USDOT National Standard Curriculum for EMT-Basic. Medical emergencies and traumatic injuries, with emphasis on life-threatening conditions, are explored. Skills taught include management of oral and nasopharyngeal airways, cardiopulmonary resuscitation (CPR), use of an automated external defibrillator (AED), as well as spinal immobilization and splinting. Additionally, students are trained to assist individuals with self-administered medications and automobile extrication. Upon successful completion of this course, students are eligible to apply to take the State of Arkansas and National Registry EMT-Basic practical and written examinations for certification.

English

EH 113: Composition I

ACTS Equivalent Course Number ENGL 1013

Lecture Hours 3 Credits 3

Composition I, EH 113 (ENGL 1013), is designed to aid students in improving their writing skills by developing expository and persuasive composition, to do research and develop a research paper, with APA documentation, and to give them experience with the computer. Passages from the text, written by both students and professional writers, will serve as guides to the students in composing their own papers on the computer.

Prerequisites

Completion of [EH 1023](#) with a grade of “C” or higher, ACT English score of 19 or above, or ACCUPLACER Next Generation Writing score of 251 or higher.

Corequisites

[SS 111](#) or [SS 110](#) ([SS 110](#) required for ADN and PN Allied Health majors).

EH 123: Composition II

ACTS Equivalent Course Number ENGL 1023

Lecture Hours 3 Credits 3

Composition II, EH 123 (ENGL 1023), is a continuation of [EH 113](#) (ENGL 1013) and is a further study of principles and techniques of expository and persuasive composition, analysis of texts, research methods and critical thinking.

Prerequisites

[EH 113](#) (ENGL 1013) with a minimum grade of “C”.

EH 233: World Literature I

ACTS Equivalent Course Number ENGL 2113

Lecture Hours 3 Credits 3

World Literature I, EH 233 (ENGL 2113), introduces students to literature from the Ancient period through the Renaissance. Historical development of the eras and global literary themes will be explored to expand the cultural backgrounds of the students. Students are required to read all assigned material before class sessions.

Prerequisites

[EH 113](#) (ENGL 1013) and [EH 123](#) (ENGL 1023) or by consent of the instructor.

EH 243: World Literature II

ACTS Equivalent Course Number ENGL 2123

Lecture Hours 3 Credits 3

World Literature II, EH 243 (ENGL 2123), is designed to enhance the students’ cultural backgrounds via selected literary works that span eras from the Neoclassical period through the period of Contemporary literature emphasizing movements, schools, and periods. Literary themes and devices will be explored, along with the major historical development of the eras.

Prerequisites

[EH 113](#) (ENGL 1013) and [EH 123](#) (ENGL 1023) or by consent of the instructor.

EH 263: African-American Literature

ACTS Equivalent Course Number ENGL 2663

Lecture Hours 3 Credits 3

African-American Literature, EH 263 (ENGL 2663), examines the major trends in African-American Literature using historical, political, and social contexts. Students will study works from the Colonial Era to the present. Examples from all literary genres will be included. The literature reflects that African American literature is a product of American literature which includes: Early American Literature (Colonial), Antebellum Literature, American Renaissance, 19th Century, Late 19th Century, 20th Century, Modernism, Postmodern (Contemporary). The African-American literary trends examined include Colonial, Abolition and Reconstruction (Antebellum), Nadir (Late 19th Century and Early 20th Century), Black Renaissance (20th Century); Protest (Modernism), Civil Rights, and Women’s Era (Contemporary).

Prerequisites

[EH 113](#) (ENGL 1013)

EH 273: Technical Writing**ACTS Equivalent Course Number** ENGL 2023**Lecture Hours** 3 **Credits** 3

Technical Writing, EH 273 (ENGL 2023), is a study, discussion, and writing of technical descriptions, abstracts, business communications, lab reports, and research reports. This course is required for people majoring in technical, scientific, and business areas. It is strongly recommended that the student should have completed [EH 113](#) (ENGL 1013) (Composition I) with a "C" or better.

Prerequisites[EH 113](#) (ENGL 1013)**EH 283: Creative Writing****ACTS Equivalent Course Number** ENGL 2013**Lecture Hours** 3 **Credits** 3

Creative Writing, EH 283 (ENGL 2013), offers practical experience in the techniques of writing poetry and fiction.

Prerequisites[EH 113](#) (ENGL 1013)**EH 1011: EH 1011 Basic Writing I Lab****Lab Hours** 1 **Credits** 1

Computer lab setting designed to assist students with grammar/mechanics skills through exercises, writing and tutorial instruction.

Corequisites[EH 1013](#)**EH 1013: EH 1013 Basic Writing I****Lecture Hours** 3 **Credits** 3

This course is a non-transferable basic writing course designed to promote writing competence and fluency. It focuses on writing, reading, and grammar skills. Students will receive individual help in reading, vocabulary, sentence construction, and paragraph writing. Students who complete all course work with a "C" grade or better are eligible for the next level of Basic Writing II, EH 1023.

Prerequisites

ACCUPLACER Next Generation Writing score of 225 or below.

Corequisites

EH 1011: EH 1011 Basic Writing I Lab

EH 1021: Basic Writing II Lab**Lab Hours** 1 **Credits** 1

Computer lab setting designed to assist students in reinforcing writing skills studied in the classroom through practice and tutoring/instruction.

Corequisites[EH 1023](#)**EH 1023: Basic Writing II****Lecture Hours** 3 **Credits** 3

This course is a non-transferable writing course designed to promote competence and fluency. It prepares the student for the language and writing skills necessary for advancing to Composition I. Students who complete this course work with a "C" grade or better are eligible for Composition I, EH 113 (ENGL 1013).

PrerequisitesCompletion of [EH 1013](#) with a grade of "C" or higher or ACCUPLACER Next Generation Writing score of 226-250.**Corequisites**[EH 1021](#) and [SS 101](#)**EH 1131: Composition I Lab****Lecture Hours** 1

This lab will be designed to provide remediation to students whose ACCUPLACER NG score or ACT score would have placed them in [EH 1023](#) prior to this semester.

Prerequisites[EH 113](#) for students with an ACCUPLACER NG score between 226 and 250 or an ACT score between 14 and 18.

SS 101: Student Success I

Lecture Hours 1 Credits 1

This course is designed to help students develop skills, knowledge and habits which will maximize their academic performance, improve personal interactions, explore and target career goals, and improve personal skills which impact scholastic achievement. Financial and career coaching is integrated into the curriculum and a cross referral strategy is used to ensure students are connected to services and benefits. Course topics include memory, note-taking, test-taking, study skills, conflict resolution, time management, financial literacy, and career planning.

Corequisites

[EH 1023: Basic Writing II](#)

SS 110: Student Success II

Lecture Hours 1 Credits 0

This student success course is designed to help students develop a learning system for attaining maximum success in college, in work, and in life. This course focuses on critical thinking, interpersonal/intrapersonal skills, employability skills, leadership development, conflict resolution, service learning, financial management, and career development. Financial and career coaching is integrated into the curriculum and a cross referral strategy is used to ensure students are connected to services and benefits.

For students enrolled in PN and ADN Allied Health Programs.

Corequisites

[EH 113 \(ENGL 1013\)](#)

SS 111: Student Success II

Lecture Hours 1 Credits 1

This student success course is designed to help students develop a learning system for attaining maximum success in college, in work, and in life. This course focuses on critical thinking, interpersonal/intrapersonal skills, employability skills, leadership development, conflict resolution, service learning, financial management, and career development. Financial and career coaching is integrated into the curriculum and a cross referral strategy is used to ensure students are connected to services and benefits.

Corequisites

[EH 113 \(ENGL 1013\)](#)

Fine Arts

FA 213: Fine Arts

ACTS Equivalent Course Number ARTA 1003

Lecture Hours 3 Credits 3

Fine Arts, FA 213 (ARTA 1003), will include instruction and observation of creative human expression concentrating on the Fine Arts. In order to develop a more informed understanding of fine arts of our past and present civilizations, the course will trace the history of visual art and its influences on civilization and contemporary society. This course is a survey of architecture, sculpture, and painting in Western culture, from the beginnings of time through ancient Greece, the Renaissance, the Baroque period, and the Modern period to the present.

Freshman Seminar

SOS 103: First Year Experience

Lecture Hours 3 Credits 3

This course provides individuals with the opportunity to cultivate skills, values, and attitudes necessary to become confident and capable students. College procedures, facilities, and services are introduced and students are assisted to identify career goals.

SOS 111: Study Skills and Strategies in Mathematics

Lecture Hours 1 Credits 1

The emphasis of this course will be to assist students in learning techniques and strategies that will help them perform better in mathematics. Topics to be covered include: reducing math anxiety, listening and note taking skills, reading and homework study techniques, remembering what you have learned, and test taking skills.

Geography

GEOG 213: Introductory Geography

ACTS Equivalent Course Number GEOG 1103

Lecture Hours 3 **Credits** 3

Introductory Geography, GEOG 213 (GEOG 1103), is a survey of the physical and cultural characteristics of the world environment. The course examines the inter-relationships between humankind and the physical world through the student's understanding of maps, terms, devices and methods employed by geographers in their study of people and places.

Graphic Communications

PR 103: Graphic Art & Design I

Lecture Hours 3 **Credits** 3

A visual communication of specific ideas in a clean and exact manner. Assignments include illustration and graphic symbolism using computers and laser printers for designing purposes.

PR 113: Graphic Art & Design II

Lecture Hours 3 **Credits** 3

A continuation of Graphic Art & Design I with emphasis on package design, client presentation, an advertising campaign utilizing the print media such as direct mail, point of purchase and billboard illustration.

Prerequisites

PR 103: Graphic Art & Design I

PR 114: Printmaking

Lecture/Lab Hours 4

Credits 4

Allows students to explore traditional and contemporary printmaking processes while creating indelible multiples or one-of-a-kind prints of your own images. Topics include woodcut, intaglio, serigraphy, lithography, calligraphy and monotype and a history of each.

PR 123: Graphic Design Typography

Lecture Hours 3 **Credits** 3

An exploration of letter forms and the crucial role they play in graphic design. Includes handcrafted calligraphy and computer manipulated characters. Emphasis is placed on choosing typefaces and applying them creatively.

PR 133: Illustration I

Lecture Hours 3 **Credits** 3

In this introduction to the fundamentals of drawing for illustration, freehand sketching, perspective, and drafting techniques are covered. Emphasis is on tight rendering. Projects include spot drawings, pencil, pen and ink, two-color, and technical/project illustration.

PR 143: Illustration II

Lecture Hours 3 **Credits** 3

A continuation of Illustration I. Emphasis is on conceptual development and the application of various media and techniques examined through contemporary illustrators. Students are assigned a variety of projects with realistic limitations. Assignments may include fairy tales, fables, book illustration, trade publishing, non-fiction, and editorial assignments.

Prerequisites

[PR 133](#) or departmental approval.

PR 164: Digital Photography

Lecture Hours 4 **Credits** 4

An introduction to the basic concepts of digital photography and preparing the images for print through applied studio problems.

PR 224: Two Dimensional Design

Lecture Hours 4 **Credits** 4

The basic art elements: color theory and two-dimensional composition; applied studio problems. Concentration on 2-D imaging creation is the focus of this course. Students use raster, vector, and layout programs to create original works.

PR 233: Printing and Layout Design

Lecture Hours 3 Credits 3

The design and development of various types of layouts. Copy mark-up, styles in display, and principles of conventional and modern layouts covered. Software used include Adobe InDesign, Quark, and MS Publisher.

PR 274: Computer Graphics

Lecture Hours 4 Credits 4

Students will use graphic software as tools to create various projects emphasizing different design and production capabilities. Using software such as Adobe Photoshop, Image Ready, Corel Paint Shop Pro and Illustrator, students will learn the basics of scanning, manipulation of digital images and creation of vector

History

HY 153: History of Arkansas

Lecture Hours 3 Credits 3

This course is a history of Arkansas' social, political and economic development from pre-history to the present. It is highly recommended that students successfully complete HY 213 (HIST 2113) or HY 223 (HIST 2123) before enrolling in this course.

HY 163: World Civilizations I

ACTS Equivalent Course Number HIST 1113

Lecture Hours 3 Credits 3

This course is the study of world civilizations to early modern period. This course surveys the development of society from Paleolithic Era. This course provides the historical context for selected cultures which reflect the development of social, political and economic interactions between major world civilizations. It also includes an examination of religion, philosophy, and rhetoric as reflected in those societies. Students enrolled in the course will develop and utilize critical thinking and communication skills in order to gain a global and historical perspective.

HY 173: World Civilizations II

ACTS Equivalent Course Number HIST 1123

Lecture Hours 3 Credits 3

This course is the study of world civilizations from the modern period to the present. This course provides the historical context for selected cultures which reflect the development of social, political and economic interactions between major world civilizations. It also includes an examination of religion, philosophy, and rhetoric as reflected in those societies. Students enrolled in the course will develop and utilize critical thinking and communication skills in order to gain a global and historical perspective.

HY 213: United States History to 1877

ACTS Equivalent Course Number HIST 2113

Lecture Hours 3 Credits 3

United States History to 1877, HY 213 (HIST 2113), surveys the social, political and economic history of the U.S. beginning with the European background and concluding with the Civil War.

HY 223: United States History Since 1877

ACTS Equivalent Course Number HIST 2123

Lecture Hours 3 Credits 3

United States History Since 1877, HY 223 (HIST 2123), is a general survey of the history of the United States from the end of the Civil War to the present. Previous experience in the course U.S. History to 1877 would be helpful, but not required.

Humanities

HUM 203: Leadership Development

Lecture Hours 3 Credits 3

Leadership skills are developed through study, observation and application. The course is rooted in self awareness and explores the concept of leadership in a variety of times, cultures, and contexts. A seminar environment promotes attainment of specific skills: visioning, decision-making, ethics, building trust, empowering others, servant leadership, change conflict resolution, and goal setting.

HUM 253: Humanities Study of Another Culture

Lecture Hours 3 Credits 3

This study entails a tour of foreign capitals and other major cultural centers with a specific emphasis on examining the art, music, and literature of the region. A combination of travel (at least one week) and a minimum of 35 contact hours of lecture are requisite to course completion.

Maintenance Mechanics Technology

MMT 101: Forklift Certification

Lecture Hours 1 Lab Hours 15 Credits 1

This is a 1-hour credit course designed to prepare students for a certification in forklift driving. This OSHA compliant course can be offered for credit or non-credit and is an industry-based skill. Students will learn how to safely operate a forklift, how to perform daily maintenance and inspections of the forklift, recognize potential hazards involving forklift operation, and demonstrate how to handle heavy loads keeping the forklift stable.

MMT 113: Principles of Technology

Lecture Hours 3 Credits 3

Studies manufacturing processes and technological advancement which changes our careers. These changes affect our quality of life and standard of living. This course builds a firm foundation for understanding the impact of technology in the changing workplace, today's technology and tomorrow's technology. It is hoped that this material will stimulate continued exploration and discovery.

MMT 114: Basic Electricity/Electronics I

Lecture/Lab Hours 4

Credits 4

An introductory study of AC and DC electrical/electronic fundamentals including construction, analysis, and diagnosis of DC circuits/circuit faults using associated test equipment.

MMT 134: Basic Shop

Lecture/Lab Hours 4

Credits 4

An introductory course for industrial and commercial trades, designed to develop skills in machinery and equipment installation; the recognition and proficient use of measuring devices; and hand and power tools utilized in areas such as sheet metal, plumbing, machine shop, and air conditioning.

MMT 144: Industrial Mechanics

Lecture/Lab Hours 4

Credits 4

A comprehensive study of the principles and applications of v-belts, flat belts, gears, chains, sprockets, and pulleys.

MMT 154: Programmable Controls

Lecture/Lab Hours 4

Credits 4

This course provides students with the fastest and most effective procedures for isolating and correcting problems with SLC-500 systems. In addition, students will learn how to perform editing, saving, and resorting memory.

MMT 214: Machine Shop Technology I

Lecture/Lab Hours 4

Credits 4

An introductory study of operational principles, nomenclature, parts, maintenance, and development of skills in lathe and milling machine operations.

MMT 224: Machine Shop Technology II

Lecture/Lab Hours 4

Credits 4

A continuation of [MMT 214](#) with emphasis on repair of equipment using machine shop tools.

Prerequisites

MMT 214: Machine Shop Technology I

MMTO 104: Fundamentals of Mechanics

Lecture/Lab Hours 4

Credits 4

A course designed to introduce a student to the fundamentals of mechanics through planned shop experiences.

MMTO 114: Basic Shop

Lecture/Lab Hours 4

Credits 4

A fundamental course in manipulative skills including tool sharpening, painting, cold metal, piping, and basic component repair.

Mathematics

MS 000: Math Lab

Lab Hours 1

This lab will provide supplemental academic support to students enrolled in Pre-Algebra (MS 1013), Elementary Algebra (MS 1023), or Intermediate Algebra (MS 1123).

MS 123: College Algebra

ACTS Equivalent Course Number MATH 1103

Lecture Hours 3 **Credits** 3

This is a modern college algebra course based upon a function approach with emphasis on the following: Critical thinking, Mathematical modeling, and appropriate use of technology. Topics covered include: polynomial, rational, absolute value, exponential, and radical functions; graphing of polynomial, rational, exponential and logarithmic equations; graphing and solution of inequalities; solution of systems of equations using a variety of methods including determinants and matrices; other topics include progression, binomial theorem, partial fractions and set theory.

Prerequisites

Completion of [MS 1023](#) with a grade of "C" or higher, ACT Math score of 19 or above, or ACCUPLACER Next Generation QAS score of 249 or higher. Students with a 17-18 on the NG ACCUPLACER QAS may enroll as long as they enroll in the corequisite [MS 1121](#) lab.

MS 133: Trigonometry

ACTS Equivalent Course Number MATH 1203

Lecture Hours 3 **Credits** 3

Trigonometry, MS 133 (MATH 1203), studies the relationships that exist between the sides and angles of all triangles. It includes the study of trigonometric functions, identities, equations and applications. It is highly recommended that the student should have completed Intermediate Algebra, or the equivalent, with a "C" or better.

Prerequisites

Two years of high school algebra, and either a 19 on the Enhanced ACT Math, 460 or above on the Recentered SAT qualitative assessment, 66 or above on the ACCUPLACER Next Generation Algebra Test, a "C" or better in College Algebra, [MS 123](#), or a faculty recommendation.

MS 135: Pre-Calculus

ACTS Equivalent Course Number MATH 1305

Lecture Hours 5 **Credits** 5

Pre-Calculus, MS 135 (MATH 1305), prepares the student for Calculus. It is an integrated, uni-fied course in algebra and trigonometry. Topics include functions (polynomial, rational, exponential and logarithmic) and their graphs, trigonometry (functions, identities, graphs, equations and applications) equations and inequalities, systems of equations, matrices, advanced methods in problem solving and graphical analysis. Students can receive credits in degree programs for either college algebra and trigonometry or pre-calculus, not both. A graphing calculator is required for this course.

Prerequisites

[MS 123](#) (MATH 1103)

MS 143: Technical Mathematics**Lecture Hours 3 Credits 3**

This mathematics course is designed to provide mathematical tools needed by students enrolled in selected technical and occupational (AAS) Programs. The course incorporates mathematics that help students analyze, set up and solve problems in their various majors. Emphasis is placed upon the practical aspects of mathematics. It includes selected topics on the operation of Real Numbers; conversion of fractions, decimals and percents; ratios and proportion, percent and applications; measurement - which includes conversion between English and the Metric system; essentials of algebra, consumer/financial mathematics; statistics, graphs, and probability; topics in geometry.

Prerequisites

Completion of [MS 1023](#) with a grade of "C" or higher or ACCUPLACER Next Generation QAS score of 237 or above.

MS 163: Finite Mathematics**Lecture Hours 3 Credits 3**

Finite Mathematics provides an understanding between mathematics and the application of mathematics to real world problems. Topics to be covered include a review of algebra concepts, matrices, linear programming and the Simplex method, sets and counting, probability, and statistics.

Prerequisites

[MS 123](#) (MATH 1103)

MS 183: College Mathematics**ACTS Equivalent Course Number MATH 1003****Lecture Hours 3 Credits 3**

This is a college level mathematics course designed for students in non-STEM majors. The course incorporates mathematics that helps students analyze, set up and solve problems in their various majors. Topics include a review of ratios and proportions, percents and metric conversion; Inductive and deductive reasoning; financial mathematics; topics in algebra such as solving linear and quadratic equations, solving inequalities, solving applied ratio, proportion and variation problems, graphing and analyzing graphs; topics in geometry; regression analysis and statistics.

Prerequisites

ACT Math score of 19 or above or ACCUPLACER Next Generation QAS score of 249 or above.

MS 193: Quantitative Reasoning**ACTS Equivalent Course Number MATH 1113****Lecture Hours 3 Credits 3**

This is a comprehensive mathematics course designed for general education core and for degrees not requiring College Algebra. A strong emphasis will be placed on critical thinking, mathematical modeling, and technology. The majority of the course includes topics from general concepts of functions. Projects, group work, reading, and writing.

Prerequisites

ACT Math score of 19 or above, or ACCUPLACER Next Generation Elementary Algebra score of 78 or higher. Students with a score of 17-18 or above on the ACT, 237-248 on the NG ACCUPLACER, must enroll in [MS 193](#) with a corequisite [MS 1191](#) lab.

MS 213: Applied Mathematics for Students of Science**Lecture Hours 3 Credits 3**

A course designed to provide the mathematical skills needed for students of the physical, biological and health sciences. Topics covered include scientific notation, logarithms, electronic calculator, significant figures, statistics, graphing and functional relationships.

Prerequisites

Intermediate Algebra or a score on the ACT/ASSET test sufficient for placement into College Algebra or into a math course as sophisticated as College Algebra.

MS 215: Calculus I**ACTS Equivalent Course Number MATH 2405****Lecture Hours 5 Credits 5**

Calculus I, MS 215 (MATH 2405), is the first course in Calculus and includes topics of functions (including exponential, trigonometric, and logarithmic), limits, continuity, differentiation, antiderivatives, inverse functions, and introduction to integration. It is strongly recommended that the student should have completed College Algebra ([MS 123](#) (MATH 1103)) and Trigonometry ([MS 133](#) (MATH 1203)), or the equivalent, with a "C" or better.

Prerequisites

[MS 123](#) (MATH 1103) and [MS 133](#) (MATH 1203). [MS 133](#) (MATH 1203) may be taken concurrently with departmental approval.

MS 223: Survey of Calculus**ACTS Equivalent Course Number** MATH 2203**Lecture Hours** 3 **Credits** 3

Survey of Calculus, MS 223 (MATH 2203), is designed for business, social sciences, life sciences and other related majors. The course includes topics in limits, differentiation, application of derivatives, exponential and logarithmic functions, integration and its application, techniques of Integration, and an introduction to functions of several variables. The emphasis will be on helping students understand how calculus relates to the real world.

Prerequisites[MS 123](#) (MATH 1103)**MS 225: Calculus II****ACTS Equivalent Course Number** MATH 2505**Lecture Hours** 5 **Credits** 5

Calculus II, MS 225 (MATH 2505) is a continuation of [MS 215](#) (MATH 2405) which includes the following topics: integration by parts, sequences and series, parametric equations, polar coordinates, conic sections and vectors and curves in the planes. It is strongly recommended that the student should have completed Calculus I ([MS 215](#) (MATH 2405)) and Trigonometry ([MS 133](#) (MATH 1203)), or the equivalent, with a "C" or better.

Prerequisites[MS 215](#) (MATH 2405)**MS 233: Calculus III****ACTS Equivalent Course Number** MATH 2603**Lecture Hours** 3 **Credits** 3

MS 233 (MATH 2603), Calculus III, is the study of multi-dimensional calculus, including: multiple integration, partial differentiations, vector functions, and other topics. It is strongly recommended that the student should have completed Calculus II ([MS 225](#) (MATH 2505)) with a "C" or better.

Prerequisites[MS 225](#) (MATH 2505)**MS 253: Math Statistics****ACTS Equivalent Course Number** MATH 2103**Lecture Hours** 3 **Credits** 3

Math Statistics, MS 253 (MATH 2103), is an algebra based course that covers descriptive and inferential statistical techniques and methods in life, physical, and social science. Topics include qualitative data analysis, frequency distributions, numerical methods, data dispersions, variance analysis, estimation theory, sampling distributions, discrete and continuous probability distributions, hypothesis testing, and confidence interval estimation.

Prerequisites[MS 123](#) (MATH 1103)**MS 1002: Elementary Algebra Lab****Lab Hours** 2 **Credits** 2

This lab will be required in lieu of Pre-Algebra. Students testing into what was Pre-Algebra will not be remediated in this lab that accompanies Elementary Algebra.

MS 1011C: Elementary/Pre-Algebra Co-Req Lab**Lab Hours** 1 **Credits** 1

Pre-Algebra component of MS 1023C, Elementary Algebra with Pre-Algebra corequisite. Topics covered will be whole numbers, integers, fractions, decimal numbers, square roots, and geometry. One hour lab/drill each week. Students must be concurrently enrolled in MS 1023C.

Corequisites

MS 1023C

MS 1023: Elementary Algebra**Lecture Hours** 3 **Credits** 3

This course provides an alternative to Basic Math. Topics include exponents, polynomials, factoring, linear equations, quadratic equations, graphs and functions.

Corequisites[MS 1002](#) for students with an ACT of 14 or below or a 227 on the ACCUPLACER.

MS 1121: College Algebra Support Lab

Lab Hours 1 Credits 1

This lab will be required in lieu of Intermediate Algebra. Students testing into what was Intermediate Algebra will now be remediated in this lab that accompanies their College Algebra course.

MS 1191: Quantitative Reasoning Lab

Lab Hours 1 Credits 1

This lab will be required for a student with a score of 17 or 18 on the ACT or its equivalent on Accuplacer or a similar exam who want to concurrently enroll in Quantitative Reasoning.

Corequisites

[MS 193: Quantitative Reasoning](#)

MS 2213: Mathematical Structures I

Lecture Hours 3 Credits 3

This course is designed for students majoring in elementary education. The course covers sets and logic, systems of numeration, number systems and operations, and elementary number theory.

Prerequisites

[MS 123 \(MATH 1103\)](#)

MS 2223: Mathematical Structures II

Lecture Hours 3 Credits 3

This course covers topics in geometry and measurement, statistics and probability and is designed for students majoring in elementary education.

Prerequisites

[MS 123 \(MATH 1103\)](#)

Medical Laboratory Technology

MLS 114: Medical Lab Science Fundamentals

Lecture Hours 3 Lab Hours 3/week Credits 4

Clinical lab policies, use of general lab equipment, medical terminology, asepsis, and laboratory mathematics. Basic introduction to urinalysis, hematology, coagulation, serology, blood bank, bacteriology, parasitology and clinical chemistry. Supervised practice in lab is designed to develop basic skills and technical abilities necessary in future MLS courses.

Corequisites

[CY 104 \(CHEM 1214\)](#), [MS 123 \(MATH 1103\)](#), [BY 103](#) and [EH 113 \(ENGL 1013\)](#)

MLS 125: Hematology

Lecture Hours 3 Lab Hours 6/week Credits 5

Theory to include principles, testing, and pathological states in hematology and coagulation. Supervised practice in student lab designed to develop skills and technical abilities in hematology and coagulation.

Prerequisites

[MLS 114](#), [BY 103](#), [CY 104 \(CHEM 1214\)](#), [MS 123 \(MATH 1103\)](#), [EH 113 \(ENGL 1013\)](#)

Corequisites

[MLS 135](#), [BY 154 \(BIOL 2404\)](#), [EH 123 \(ENG 1023\)](#)

MLS 135: Immunology & Immunochemistry

Lecture Hours 3 Lab Hours 6/week Credits 5

Theory of the immune process, antigen-antibody reactions and their application to diagnostic procedures. Blood banking theory to include ABO & RH systems, crossmatching, antibody detection and identification, processing of blood donors. Supervised practice in student lab designed to develop skills and technical abilities.

Prerequisites

[MLS 114](#), [CY 104 \(CHEM 1214\)](#), [MS 123 \(MATH 1103\)](#), [BY 103](#), [EH 113 \(ENGL 1013\)](#)

Corequisites

[MLS 125](#), [BY 154 \(BIOL 2402\)](#), [EH 123 \(ENGL 1023\)](#)

MLS 203: Phlebotomy**Lecture Hours 3 Credits 3**

Principles and techniques of specimen collection particularly blood collection by venipuncture and microsampling.

Prerequisites

[CY 104](#) (CHEM 1214), [BY 154](#) (BIOL 2404), [MS 123](#) (MATH 1103), [BY 103](#), [EH 113](#) (ENGL 1013), [EH 123](#) (ENGL 1023), [MLS 114](#), [MLS 125](#), [MLS 135](#). An approved Social Science [PSY 213](#) (PSYC 1103), [SY 213](#) (SOC 1013), [HY 163/HY 173](#) (HIST 1113/1123), [ES 213](#) (ECON 2103), [ES 223](#) (ECON 2203), [PLS 213](#) (PLSC 2003)

Corequisites

[MLS 205](#), [MLS 211](#), [MLS 215](#), [CT 113](#) (CPSI 1003)

MLS 205: Clinical Chemistry**Lecture Hours 3 Lab Hours 6/week Credits 5**

Theory and application to include principles, testing, and pathological states in the area of urinalysis and clinical chemistry.

Prerequisites

[CY 104](#) (CHEM 1214), [BY 154](#) (BIOL 2404), [MS 123](#) (MATH 1103), [BY 103](#), [EH 113](#) (ENGL 1013), [EH 123](#) (ENGL 1023), [MLS 114](#), [MLS 125](#), [MLS 135](#). An approved Social Science [PSY 213](#) (PSYC 1103), [SY 213](#) (SOC 1013), [HY 163/HY 173](#) (HIST 1113/1123), [ES 213](#) (ECON 2103), [ES 223](#) (ECON 2203), [PLS 213](#) (PLSC 2003)

Corequisites

[MLS 203](#), [MLS 211](#), [MLS 215](#), [CT 113](#) (CPSI 1003)

MLS 211: Instrumentation, Urinalysis, and Body Fluids**Lecture Hours 1 Credits 1**

A basic study of urine laboratory instrumentation, urinalysis, and body fluids.

Prerequisites

[CY 104](#) (CHEM 1214), [BY 154](#) (BIOL 2404), [MS 123](#) (MATH 1103), [BY 103](#), [EH 113](#) (ENGL 1013), [EH 123](#) (ENGL 1023), [MLS 114](#), [MLS 125](#), [MLS 135](#). An approved Social Science [PSY 213](#) (PSYC 1103), [SY 213](#) (SOC 1013), [HY 163/HY 173](#) (HIST 1113/1123), [ES 213](#) (ECON 2103), [ES 223](#) (ECON 2203), [PLS 213](#) (PLSC 2003)

Corequisites

[MLS 203](#), [MLS 205](#), [MLS 215](#), [CT 113](#) (CPSI 1003)

MLS 213: Selected Topics**Lecture Hours 3 Credits 3**

Case studies with the evaluation of laboratory data, patient's history and physical findings. Resume preparation. Board of Certification study strategies including online examination simulation.

Prerequisites

[CY 104](#) (CHEM 1214), [BY 154](#) (BIOL 2404), [MS 123](#) (MATH 1103), [BY 103](#), [EH 113](#) (ENGL 1013), [EH 123](#) (ENGL 1023), [MLS 114](#), [MLS 125](#), [MLS 135](#), [MLS 203](#), [MLS 205](#), [MLS 211](#), [MLS 215](#). An approved Social Science [PSY 213](#) (PSYC 1103), [SY 213](#) (SOC 1013), [HY 163/HY 173](#) (HIST 1113/1123), [ES 213](#) (ECON 2103), [ES 223](#) (ECON 2203), [PLS 213](#) (PLSC 2003), [CT 113](#) (CPSI 1003)

Corequisites

[MLS 223](#), [MLS 243](#), [MLS 263](#), [MLS 283](#)

MLS 215: Pathogenic Microbiology**Lecture Hours 3 Lab Hours 6/week Credits 5**

Specimen source, morphology, cultural characteristics and secondary identification to include bio-chemical and serological identification of bacteria. Specimen source and morphological identification of parasites. Supervised practice in student lab designed to develop skills and technical abilities in bacteriology and parasitology.

Prerequisites

[CY 104](#) (CHEM 1214), [BY 154](#) (BIOL 2404), [MS 123](#) (MATH 1103), [BY 103](#), [EH 113](#) (ENGL 1013), [EH 123](#) (ENGL 1023), [MLS 114](#), [MLS 125](#), [MLS 135](#). An approved Social Science [PSY 213](#) (PSYC 1103), [SY 213](#) (SOC 1013), [HY 163/HY 173](#) (HIST 1113/1123), [ES 213](#) (ECON 2103), [ES 223](#) (ECON 2203), [PLS 213](#) (PLSC 2003)

Corequisites

[MLS 203](#), [MLS 205](#), [MLS 211](#), [CT 113](#) (CPSI 1003)

MLS 223: Clinical Experience I**Lab Hours** 36/week for 4 weeks **Credits** 3

A minimum of "C" in all preclinical courses. Informal didactic review and supervised experience in clinical laboratory designed to develop additional skills and technical abilities in hematology and coagulation.

Prerequisites

[CY 104](#) (CHEM 1214), [BY 154](#) (BIOL 2404), [MS 123](#) (MATH 1103), [BY 103](#), [EH 113](#) (ENGL 1013), [EH 123](#) (ENGL 1023), [MLS 114](#), [MLS 125](#), [MLS 135](#), [MLS 203](#), [MLS 205](#), [MLS 211](#), [MLS 215](#), An approved Social Science [PSY 213](#) (PSYC 1103), [SY 213](#) (SOCI 1013), [HY 163/HY 173](#) (HIST 1113/1123), [ES 213](#) (ECON 2103), [ES 223](#) (ECON 2203), [PLS 213](#) (PLSC 2003), [CT 113](#) (CPSI 1003)

Corequisites

[MLS 213](#), [MLS 243](#), [MLS 263](#), [MLS 283](#)

MLS 243: Clinical Experience II**Lab Hours** 36/week for 4 weeks **Credits** 3

A minimum of "C" in all preclinical courses. Informal didactic review and supervised experience in clinical laboratory designed to develop additional skills and technical abilities in chemistry and urinalysis.

Prerequisites

[CY 104](#) (CHEM 1214), [BY 154](#) (BIOL 2404), [MS 123](#) (MATH 1103), [BY 103](#), [EH 113](#) (ENGL 1013), [EH 123](#) (ENGL 1023), [MLS 114](#), [MLS 125](#), [MLS 135](#), [MLS 203](#), [MLS 205](#), [MLS 211](#), [MLS 215](#), An approved Social Science [PSY 213](#) (PSYC 1103), [SY 213](#) (SOCI 1013), [HY 163/HY 173](#) (HIST 1113/1123), [ES 213](#) (ECON 2103), [ES 223](#) (ECON 2203), [PLS 213](#) (PLSC 2003), [CT 113](#) (CPSI 1003)

Corequisites

[MLS 213](#), [MLS 223](#), [MLS 263](#), [MLS 283](#)

MLS 263: Clinical Experience III**Lab Hours** 36/week for 4 weeks **Credits** 3

A minimum of "C" in all preclinical courses. Informal didactic review and supervised experience in clinical laboratory designed to develop additional skills and technical abilities in blood banking and serology.

Prerequisites

[CY 104](#) (CHEM 1214), [BY 154](#) (BIOL 2404), [MS 123](#) (MATH 1103), [BY 103](#), [EH 113](#) (ENGL 1013), [EH 123](#) (ENGL 1023), [MLS 114](#), [MLS 125](#), [MLS 135](#), [MLS 203](#), [MLS 205](#), [MLS 211](#), [MLS 215](#), An approved Social Science [PSY 213](#) (PSYC 1103), [SY 213](#) (SOCI 1013), [HY 163/HY 173](#) (HIST 1113/1123), [ES 213](#) (ECON 2103), [ES 223](#) (ECON 2203), [PLS 213](#) (PLSC 2003), [CT 113](#) (CPSI 1003)

Corequisites

[MLS 213](#), [MLS 223](#), [MLS 243](#), [MLS 283](#)

MLS 283: Clinical Experience IV**Lab Hours** 36/week for 4 weeks **Credits** 3

A minimum of "C" in all preclinical courses. Informal didactic review and supervised experience in clinical laboratory designed to develop additional skills and technical abilities in microbiology.

Prerequisites

[CY 104](#) (CHEM 1214), [BY 154](#) (BIOL 2404), [MS 123](#) (MATH 1103), [BY 103](#), [EH 113](#) (ENGL 1013), [EH 123](#) (ENGL 1023), [MLS 114](#), [MLS 125](#), [MLS 135](#), [MLS 203](#), [MLS 205](#), [MLS 211](#), [MLS 215](#), An approved Social Science [PSY 213](#) (PSYC 1103), [SY 213](#) (SOCI 1013), [HY 163/HY 173](#) (HIST 1113/1123), [ES 213](#) (ECON 2103), [ES 223](#) (ECON 2203), [PLS 213](#) (PLSC 2003), [CT 113](#) (CPSI 1003)

Corequisites

[MLS 213](#): Selected Topics
[MLS 223](#): Clinical Experience I
[MLS 243](#): Clinical Experience II
[MLS 263](#): Clinical Experience III

Medical Office Technology

OT 113: Medical Terminology I

Lecture Hours 3 Credits 3

The student will study and demonstrate the use of medical word stems, suffixes, and prefixes as related to the body systems and associated diseases. Proficiency in the pronunciation, spelling, and definitions of medical terms, the use of the medical dictionary and related reference materials will be emphasized.

OT 123: Medical Terminology II

Lecture Hours 3 Credits 3

This course is a continuation of [OT 113](#).

Prerequisites

[OT 113: Medical Terminology I](#)

OT 133: Keyboarding/Document Processing

ACTS Equivalent Course Number BUSI 1103

Lecture Hours 3 Credits 3

Emphasis will be placed on speedbuilding, along with practice on the numeric keypad. This course will also include an introduction to formatting letters, reports, and tables using Microsoft Word.

Prerequisites

[OT 1033](#) or departmental approval

OT 153: Introduction to Medical Coding (fall semester)

Lecture Hours 3 Credits 3

This course is designed to give students a basic introduction to coding in medical offices.

Prerequisites

[OT 113](#), [BY 103](#) or departmental approval

OT 203: Electronic Health Records

Lecture Hours 3 Credits 3

This course is designed to familiarize students with the capabilities of an Electronic Health Records program. Students will use a computer program to maintain patient files, schedule appointments, store treatment information, enter diagnosis with procedures to locate medical codes for billing, and submit claims to an insurance company.

Prerequisites

[OT 113](#), [CT 113](#) (CPSI 1003) or departmental approval

OT 263: Intermediate Medical Coding (spring semester)

Lecture Hours 3 Credits 3

This continuation course deals with Intermediate principles of coding using both ICD-10-CM AND CPT-4, focus is based on physicians office and outpatient settings. Experience with coding of medical records as well as use of an encoder and the administrative aspects of coding will be emphasized.

Prerequisites

[OT 153: Introduction to Medical Coding \(fall semester\)](#)

OT 292: Medical Coding Certification Prep

Lecture Hours 2 Credits 2

This class is designed to prepare students to take a national certification exam for Medical Coding.

OT 1033: Introduction to Keyboarding

Lecture Hours 3 Credits 3

Students will learn to operate the keyboard by touch, learn the proper use of the microcomputer, and begin development of speed, accuracy, and fluency in the keying of drills, exercises, and timings. **(CEP students may enroll)**

OT 1213: Medical Office Internship

Lab Hours 9 Credits 3

The student will be placed in a medical facility during their last semester under the direction of an agency supervisor and qualified faculty member. The student will have one required job placement and attend seminar classes to integrate classroom work with the internship.

Prerequisites

Departmental approval

Medical Professions Education

MPE 113: Introduction to Medical Professions

Lecture Hours 3 Credits 3

Experiences in the Introduction to Medical Professions course are designed to provide students with basic information and skills needed for a career in the health care field. In this comprehensive semester course, emphasis is given to the development of competencies related to Career and Technical Education Student Organizations (CTSOs), medical history and events, health care systems, health care careers, qualities of a successful health care worker, medical ethics and legal responsibilities, and nutrition and health.

MPE 123: Introduction to Medical Procedures

Lecture Hours 3 Credits 3

This course allows students to develop specific skills needed in the health professions. Emphasis is given to the development of competencies related to the following areas: safety, infection control, vital signs, CPR and first aid, medical math, abbreviations, and charting.

MPE 133: Medical Apprenticeship I

Lab Hours 135 Credits 3

Designed by school faculty and industry representatives to provide classroom and laboratory experiences that prepare students for entry level employment in their career of choice and for entry into post-secondary training. Specialization experiences provided will meet guidelines for a Tech Prep/Apprenticeship program. The laboratory portion may be provided through cooperative/work-based learning, mentoring, apprenticeship, on-the-job-training, clinical experience and/or pre-employment training.

MPE 143: Medical Apprenticeship II

Lab Hours 135 Credits 3

This course is a continuation of [MPE 133](#) and designed by school faculty and industry representatives to provide classroom and laboratory experiences that prepare students for entry level employment in their career of choice and for entry into post-secondary training. Specialization experiences provided will meet guidelines for a Tech Prep/Apprenticeship program. The laboratory portion may be provided through cooperative/work-based learning, mentoring, apprenticeship, on-the-job-training, clinical experience and/or pre-employment training.

Music

MSC 223: Music Appreciation

ACTS Equivalent Course Number MUSC 1003

Lecture Hours 3 Credits 3

This is a music survey course. Basic concepts of music will be taught giving the student a knowledge and a love of music from the Baroque Period to the present. Students will study the elements and forms of selected musical works, composers, genres and periods. In addition, students will be introduced to a variety of musical instruments.

Network Technology

NT 123: MS Networking Essentials

Lecture Hours 3 Credits 3

This course will provide students with concepts related to supporting computer networks. Topics will include network security, TCP/IP protocols, routing and switching concepts, the OSI model and basic techniques related to physical cable installation.

Prerequisites

[CT 113](#) (CPSI 1003)

NT 133: Help Desk Support**Lecture Hours 3 Credits 3**

This course is designed to provide the student with theory and procedures for supporting and troubleshooting the Microsoft Windows Operating System, Internet Explorer, Microsoft Office and e-mail for the end user. Customer service and professionalism will also be emphasized.

Prerequisites

[CT 113](#) (CPSI 1003)

NT 143: Linux Operating Systems**Lecture/Lab Hours 3****Credits 3**

The focus of this course is to provide students with introductory and advanced coverage of Linux System Administration.

Prerequisites

[CT 113](#) (CPSI 1003)

NT 163: Introduction to Cloud Computing**Lecture Hours 3 Credits 3**

This course introduces essential characteristics of a cloud environment, various cloud services and deployment models, the role of virtualization in cloud computing, and major cloud providers. Students will explore some of the challenges of cloud deployment, with emphasis in the area of security. Students will gain knowledge in the technologies and processes required to build traditional, virtualized, and cloud data center environments, including computation, storage, networking, desktop and application virtualization, business continuity, security, and management. The course will also cover the concepts and objectives of the CompTia Cloud+ certification exam.

Prerequisites

[CT 173](#): Network Administration

NT 173: Introduction to Virtualization**Lecture Hours 3 Credits 3**

This course is designed to teach students advanced topics in virtualization and how it relates to networks, storage, servers, data, desktops, and applications. Students will learn to create and configure virtual machines using VMware, vSphere, and Microsoft Hyper-V through virtual lab activities and simulations.

Prerequisites

[NT 163](#)

NT 193: Maintaining and Managing PC's**Lecture Hours 3 Credits 3**

This course is designed to prepare students in the area of computer support services. Lecture and hands-on training will include computer diagnostics and repair, windows operating system troubleshooting, printer and peripheral device diagnosis and repair, desktop security topics, virus recognition and removal concepts. Customer service and professionalism will also be emphasized.

Prerequisites

[CT 113](#) (CPSI 1003)

NT 213: Information Security Essentials: Intro to Cyber Security**Lecture Hours 3 Credits 3**

This course provides a fundamental foundation in the essential elements of cybersecurity. Topics will include understanding of cybersecurity measures (offense and defense), techniques for securing systems, legal and ethical issues, basic intrusion detection and recovery methods, and the role of cybersecurity professionals. This course is designed for business and non-business majors.

Prerequisites

[NT 123](#): MS Networking Essentials

NT 253: Digital Image Production I**Lecture Hours 3 Credits 3**

The course provides an introduction to the production and manipulation of digital images using industry recognized digital image recognition and enhancement software. The student will develop and apply computer image-editing skills through classroom and hands-on projects.

NT 273: Digital Image Production II

Lecture/Lab Hours 3

Credits 3

Recommended completion of [PR 103](#) and enrollment in [PR 113](#). Study of animation techniques: storyboarding, 3-D Modeling, image maps and textures, lighting and motion studies and rendering options.

Prerequisites

[NT 253](#) or departmental approval

NT 1101: A+ Certification Prep

Lecture Hours 1 **Credits** 1

This course prepares students to take the A+ Industry Certification exam. Curriculum will cover hands-on simulations using a virtualization software, study videos with instructional demonstrations, and online practice exams.

NT 1201: Network+ Certification Prep

Lecture Hours 1 **Credits** 1

This course prepares students to take the Network+ Industry Certification exam. Curriculum will cover hands-on simulations using a virtualization software, study videos with instructional demonstrations, and online practice exams.

NT 1301: Security+ Certification Prep

Lecture Hours 1 **Credits** 1

This course prepares students to take the Security+ Industry Certification exam. Curriculum will cover hands-on simulations using a virtualization software, study videos with instructional demonstrations, and online practice exams.

Nursing (ADN)

NG 107: Concepts of Nursing Care for Patients with Chronic, Stable Conditions

Lecture Hours 6/week

Clinical Hours 3/week **Credits** 7

This course provides for the acquisition and application of fundamental concepts of nursing, including communication, collaboration, caring, and clinical judgment necessary for safe, quality, evidence-based, patient-centered nursing care to diverse adult and older adult patients experiencing chronic, stable conditions requiring physical and psychological nursing care. Emphasis is placed on microbial safety, quality improvement, professional standards, principles of management, and legal and ethical responsibilities of the nurse when caring for patients with chronic, stable conditions. Application of knowledge and skills occurs in the nursing skills laboratory and a variety of clinical settings.

Prerequisites

Acceptance into the ADN Program, [BY 154](#) (BIOL 2404), [EH 113](#) (ENGL 1013), and [MS 123](#) (MATH 1103)

Corequisites

[BY 164](#) (BIOL 2414) and [PSY 213](#) (PSYC 1103)

NG 123: Normal Nutrition

Lecture Hours 3 **Credits** 3

This course is an introduction to the basic science of nutrition and deals with normal nutrition in the healthy individual. Lifestyles, goals, culture, growth and development, and the meaning of food and eating are explored.

NG 133: Dosage Calculation for Nurses

Lecture Hours 3 **Credits** 3

This non-required course focuses on enhancing speed and accuracy of math skills needed for drug dosage calculation. It is specifically designed to prepare the student to pass a Drug Dosage Calculation Exam, which is a requirement of each nursing course.

Prerequisites

Acceptance into the ADN program.

Corequisites

NG 107: Concepts of Nursing Care for Patients with Chronic, Stable Conditions

NG 209: Concepts of Nursing Care for Patients with Acute, Stable Conditions**Lecture Hours** 6/week**Clinical Hours** 9/week **Credits** 9

This course provides for the acquisition and application of concepts of nursing, including communication, collaboration, caring, and clinical judgment necessary to provide and delegate safe, quality, evidence-based, patient-centered nursing care to diverse patients across the lifespan experiencing acute, stable mental health, medical, surgical, pediatric, and maternal conditions requiring physical and psychological nursing care. Emphasis is placed on quality improvement, professional standards, and legal and ethical responsibilities of the nurse when caring for patients with acute, stable conditions. Application of knowledge and skills occurs in the nursing skills laboratory and a variety of clinical settings.

Prerequisites[BY 154](#) (BIOL 2404), [BY 164](#) (BIOL 2414), [EH 113](#) (ENGL 1013), [MS 123](#) (MATH 1103), [NG 107](#), and [PSY 213](#) (PSYC 1103)**Corequisites**[EH 123](#) (ENGL 1023)**NG 223: Pharmacology for Nurses****Lecture Hours** 3 **Credits** 3

This course introduces the safe and therapeutic use of drugs in the care of patients. Current pharmacologic concepts and principles, as well as descriptions of pharmacokinetic characteristics of the prototype drugs have been incorporated.

NG 312: Concepts of Nursing Care for Patients with Chronic and Acute, Unstable Conditions**Lecture Hours** 7/week**Clinical Hours** 15/week **Credits** 12

This course provides for the acquisition and application of concepts of nursing, including communication, collaboration, caring, and clinical judgment necessary to provide, and delegate safe, quality, evidence-based, patient-centered nursing care to diverse patients across the lifespan experiencing chronic and acute, unstable mental health, medical, surgical, pediatric, and maternal-infant conditions requiring nursing care. Emphasis is placed on quality improvement, professional standards, and legal and ethical responsibilities of the nurse when caring for patients with chronic and acute, unstable conditions. Application of knowledge and skills occurs in the nursing skills laboratory and a variety of clinical settings.

Prerequisites[BY 154](#) (BIOL 2404), [BY 164](#) (BIOL 2414), [EH 113](#) (ENGL 1013), [EH 123](#) (ENGL 1023), [MS 123](#) (MATH 1103), [NG 107](#), [NG 209](#), and [PSY 213](#) (PSYC 1103)**Corequisites**

3 credit hour computer course

NG 401: NCLEX Prep**Lecture Hours** 1 **Credits** 1

This elective course is not required and is designed to foster success on the first licensure exam attempt on the NCLEX-RN exam. Students will gain in-depth knowledge of the testing process including test taking strategies and skills that involve the understanding of the strategy of test items.

Prerequisites[BY 154](#) (BIOL 2404), [BY 164](#) (BIOL 2414), [MS 123](#) (MATH 1103), [EH 113](#) (ENGL 1013), [EH 123](#) (ENGL 1023), [PSY 213](#) (PSYC 1103), an approved 3 credit hour computer course, [NG 107](#), [NG 209](#), [NG 312](#)**Corequisites**

NG 412: Concepts of Nursing Care for Patients with Complex Conditions

NG 412: Concepts of Nursing Care for Patients with Complex Conditions**Lecture Hours** 7/week**Clinical Hours** 15/week **Credits** 12

This course provides for the acquisition and application of concepts of nursing, including communication, collaboration, caring, and clinical judgment necessary to manage safe, quality, evidence-based, patient-centered nursing care to diverse patients across the lifespan experiencing complex medical, surgical, pediatric, and maternal-infant conditions requiring nursing care. Emphasis is placed on quality improvement, professional standards, and legal and ethical responsibilities of the nurse when caring for patients with complex conditions. Application of knowledge and skills occurs in the nursing skills laboratory and a variety of clinical settings.

Prerequisites[BY 154](#) (BIOL 2404), [BY 164](#) (BIOL 2414), [EH 113](#) (ENGL 1013), [EH 123](#) (ENGL 1023), [MS 123](#) (MATH 1103), [NG 107](#), [NG 209](#), [NG 312](#), [PSY 213](#) (PSYC 1103), and 3 credit hour computer course

NG 1011: Special Topics in Nursing I**Lecture Hours 1 Credits 1**

This course will increase the student's knowledge and understanding of a topic in nursing related to the care of patients with chronic, stable conditions. Students will fulfil an individualized plan of study by independently watching films, conducting web-based research, and/or reading and summarizing journal articles. Enrollment in this course is limited to students currently enrolled in [NG 107](#).

NG 1021: Special Topics in Nursing II**Lecture Hours 1 Credits 1**

This course will increase the student's knowledge and understanding of a topic in nursing related to the care of patients with acute, stable conditions. Students will fulfil an individualized plan of study by independently watching films, conducting web-based research, and/or reading and summarizing journal articles. Enrollment in this course is limited to students currently enrolled in [NG 209](#).

NG 2031: Special Topics in Nursing III**Lecture Hours 1 Credits 1**

This course will increase the student's knowledge and understanding of a topic in nursing related to the care of patients with chronic and acute, unstable conditions. Students will fulfil an individualized plan of study by independently watching films, conducting web-based research, and/or reading and summarizing journal articles. Enrollment in this course is limited to students currently enrolled in [NG 312](#).

NG 2041: Special Topics in Nursing IV**Lecture Hours 1 Credits 1**

This course will increase the student's knowledge and understanding of a topic in nursing related to the care of patients with complex conditions. Students will fulfil an individualized plan of study by independently watching films, conducting web-based research, and/or reading and summarizing journal articles. Enrollment in this course is limited to students currently enrolled in [NG 412](#).

Nursing (PN)

PNP 103: Human Structure and Function**Lecture Hours 48 Credits 3**

This course includes the study of the basic structure and function of the human body as well as the relationship of all body systems as an important component of health and illness. Cellular structure and physiology, homeostatic mechanisms, as well as basic principles of microbiology are discussed.

Prerequisites

[EH 113](#) (ENGL 1013), [MS 143](#), or [MS 1123](#) or higher

PNP 109: Concepts of Practical Nursing in the Care of Patients with Chronic, Stable Conditions**Lecture Hours 7/wk****Clinical Hours 6/wk Credits 9**

This course focuses on foundational concepts and basic nursing skills necessary for safe, patient-centered nursing care to patients with chronic, stable conditions while integrating management, ethical, and legal responsibilities of the Practical Nurse. This course focuses on the geriatric patient and patients with mental health issues. This course introduces the concept of clinical judgment applied to nursing practice, the nursing process, cultural diversity, and communication used when interacting with patients and members of the interprofessional team. Other program concepts such as evidence-based care, teamwork/collaboration, quality improvement, management, and information technology are also introduced. Application of knowledge and skills occurs in the nursing skills laboratory and in a variety of clinical settings while providing restoration, promotion and maintenance of physical and mental health and prevention of illness.

Prerequisites

[EH 113](#) (ENGL 1013), [MS 143](#), or [MS 1123](#) or higher

PNP 112: Concepts of Practical Nursing in the Care of Patients with Acute, Stable Conditions

Lecture Hours 8/week

Clinical Hours 12/week **Credits** 12

This course builds on previously learned concepts and nursing skills, and provides for the acquisition and application of nursing theory when providing safe, patient-centered nursing care to diverse patients experiencing various acute, stable conditions. The course integrates management, ethical, and legal responsibilities of the Practical Nurse. The course focuses on adults and children with medical-surgical conditions, as well as the childbearing family. This course builds on the concepts of clinical judgment, communication, and interprofessional collaboration and teamwork. Other program concepts such as evidence-based care and information technology are also addressed while providing restoration, promotion, and maintenance of physical and mental health and prevention of illness. Application of knowledge and skills occurs in the nursing skills laboratory and in a variety of clinical settings.

Prerequisites

[EH 113](#) (ENGL 1013), [MS 143](#), or [MS 1123](#) or higher, [PNP 103](#), and [PNP 109](#)

PNP 212: Concepts of Practical Nursing in the Care of Patients with Complex Conditions

Lecture Hours 8/week

Clinical Hours 12/week **Credits** 12

This course builds on nursing theory with a focus on adults with complex needs. The course presents content and clinical judgment used by the Practical Nurse when caring for and managing patients with complex medical-surgical healthcare needs to provide safe, patient-centered nursing care to diverse patients. The course integrates management, ethical, and legal responsibilities of the Practical Nurse and builds on the nursing process, cultural diversity, and communication when interacting with patients and members of the interprofessional team. Other program concepts such as evidence-based care, teamwork/ collaboration, and information technology are also applied to this patient population while providing restoration, promotion, and maintenance of physical and mental health and prevention of illness. Application of knowledge and skills occurs in the nursing skills laboratory and in a variety of clinical settings.

Prerequisites

[EH 113](#) (ENGL 1013), [MS 143](#), or [MS 1123](#) or higher, [PNP 103](#), [PNP 109](#), and [PNP 112](#)

Nursing Assistant

NA 103: Nursing Assistant Clinical

Lab Hours 135 **Credits** 3

(Hours exceed Office of LTC requirements) This course provides students with an opportunity to engage in clinical learning experiences. Emphasis is placed on clinical competence of basic nursing assistant skills including communication, infection control, safety and emergency procedures, resident rights, feeding techniques, elimination procedures, skin care, transferring, positioning, and turning techniques, dressing, and range of motion exercises.

Corequisites

[NA 107](#)

NA 107: Nursing Assistant Theory

Lecture Hours 105 **Credits** 7

(Hours exceed Office of LTC requirements) This course provides training in basic nursing assistant procedures including infection prevention and control, resident rights, transferring and positioning techniques, as well as activities of daily living. This course is based on the Arkansas Long-Term Care Facility Nursing Assistant Training curriculum and has been approved by the Arkansas Office of Long-Term Care. Graduates of this course are prepared to write the state of Arkansas Competency Examination for Nursing Assistants.

Corequisites

[NA 103: Nursing Assistant Clinical](#)

Philosophy

PHIL 153: Introduction to Philosophy

ACTS Equivalent Course Number PHIL 1103

Lecture Hours 3 **Credits** 3

Introduction to Philosophy, PHIL 153 (PHIL 1103), serves as a general introduction to philosophy for majors and non-majors alike. It is a survey course of the major contributions to philosophical thought, primarily within the western tradition and examines human values, critical thinking and the nature of reality and knowledge.

PHIL 213: Ethics of Christianity

Lecture Hours 3 Credits 3

A course that studies the ethics of Christianity, including its system of human responsibility and patterns of conduct.

Phlebotomy

PLB 114: Phlebotomy Procedures

Lab Hours 6.4/week for 10 weeks Credits 4

Basic anatomy and physiology of body systems involved in phlebotomy sites; collection equipment and techniques involved in performance of venipuncture.

Prerequisites

Acceptance to the program

Corequisites

[PLB 124](#) and [PLB 134](#)

PLB 124: Special Techniques

Lab Hours 6.4/week for 10 weeks Credits 4

The health care setting, medical terminology, collection equipment and techniques involved in skin punctures, special collection procedures, quality control and assurance procedures, interpersonal skills and health care safety and liability requirements.

Corequisites

[PLB 114](#) and [PLB 134](#)

PLB 134: Phlebotomy Skills

Lab Hours 32/week for 6 weeks Credits 4

Performing and managing specimen collections in the health care setting.

Corequisites

[PLB 114](#) and [PLB 124](#)

Physical Education

PE 102: Teaching Tennis

Lab Hours 3 Credits 2

This course emphasizes teaching methods and skill proficiency. This course is recommended for physical education majors.

PE 223: Health and Safety

ACTS Equivalent Course Number HEAL 1003

Lecture Hours 3 Credits 3

Health and Safety, PE 223 (HEAL 1003), is a study of the principles and concepts of health and safety for optimal wellness, including both personal and community wellness. The course requires reading and studying the text. In addition, a lecture outline and other study aids are available on the Web for each chapter. Reading and written assignments will be given for chapters 3-16.

PE 233: Principles and Problems of Coaching

Lecture Hours 3 Credits 3

A study of the principles, problems, and other aspects of athletic programs that coaches face during their careers.

PE 243: First Aid

Lecture Hours 3 Credits 3

The training of individuals to render competent first aid in case of injury or illness until the services of medical personnel can be secured. Upon successful completion of this course, students receive certification cards from American Red Cross.

PEAC 101: Beginning Bowling

Lab Hours 2 Credits 1

Instruction and participation in bowling.

PEAC 121: Badminton/Pickleball

Lab Hours 2 Credits 1

Instruction and participation in badminton and pickleball.

PEAC 131: Physical Conditioning**Lab Hours 2 Credits 1**

Basic conditioning including weight training, stretching, and aerobic workouts on the exercise equipment in the Fitness Center.

PEAC 141: Weight Training**Lab Hours 3 Credits 1**

Instruction and participation in weight training.

PEAC 142: Fitness Concepts**Lab Hours 3 Credits 2**

Provides knowledge and appreciation of the importance of lifelong fitness and well-being through physical activity. Course design includes classroom lectures, fitness evaluations, and participation in a lifelong physical activity.

PEAC 143: Concepts of Fitness & Wellness**Lab Hours 3 Credits 3**

The purpose of this course is to acquaint the students with the concepts and values of physical fitness, proper nutrition, weight management, stress management and the risks attached to negative lifestyle behaviors. Students will learn to evaluate their fitness, nutrition, body fat, and stress levels, identify their goals, and write their own exercise prescriptions. Classes will be conducted in both the classroom and Fitness Center.

PEAC 151: Recreational Games**Lab Hours 2 Credits 1**

Instruction and participation in a variety of recreational games.

PEAC 171: Aerobic Exercise**Lab Hours 2 Credits 1**

Teaches low-impact routines for improved physical fitness.

PEAC 181: Beginning Golf**Lab Hours 2 Credits 1**

Includes basic fundamentals, history, terminology and scoring of golf.

PEAC 191: Introduction to Dance**Lab Hours 2 Credits 1**

Practice in the basic movements of jazz, ballet and tap dance.

PEAC 211: Beginning Volleyball**Lab Hours 2 Credits 1**

Instruction and participation in volleyball.

PEAC 221: Beginning Tennis**Lab Hours 2 Credits 1**

Instruction and participation in tennis.

PEAC 231: Intermediate Tennis**Lab Hours 2 Credits 1**

A continuation of the fundamentals of tennis with emphasis on the advanced skills, strategy, and knowledge of doubles play.

Prerequisites

[PEAC 221](#) or instructor consent

PEAC 241: Fitness Walking/Jogging**Lab Hours 2 Credits 1**

Instruction and participation in vigorous walking/jogging for cardiovascular development and improvement.

PEAC 251: Beginning Basketball**Lab Hours 2 Credits 1**

Instruction and participation in basketball.

PEAC 261: Advanced Aerobic Exercise**Lab Hours 2 Credits 1**

Offers more vigorous routines for further toning and general fitness.

Prerequisites

[PEAC 171: Aerobic Exercise](#)

PEAC 271: Flag Football**Lab Hours 2 Credits 1**

Instruction and participation in flag football.

PEAC 281: Intermediate Golf**Lab Hours 2 Credits 1**

Advanced skill techniques and strategies of golf are developed.

Prerequisites

[PEAC 181](#) or consent.

PEAC 291: Martial Arts II**Lab Hours 2 Credits 1**

Basic skills and techniques of the martial arts.

PEAC 1121: Beginning Soccer**Lab Hours 2 Credits 1**

Instruction and participation in soccer.

PEAC 1131: Intermediate Soccer**Lab Hours 2 Credits 1**

Instruction and participation in advanced skills, techniques, and strategies of soccer.

Prerequisites

[PEAC 1121](#) or instructor consent.

PEAC 1141: Softball**Lab Hours 2 Credits 1**

Instruction and participation in softball.

PEAC 1151: Yoga**Lab Hours 2 Credits 1**

Yoga is a system of exercises for attaining bodily or mental control and well-being. Yoga is a combination of traditional Eastern yoga disciplines with new dynamic techniques. It is designed to make the participant feel longer and stronger, reduce pain and relieve stress. Using a combination of power Yoga and Pilates this class will strengthen, stretch and relax the participants body. Yoga begins with a progressive series of postures to warm the muscles and prepare the body for the strength and core conditioning exercises. The relaxation and meditation is the perfect ending. Each participant will need to bring his or her own mat and towel.

PEAC 2911: Martial Arts II**Lab Hours 2 Credits 1**

This course will cover the requirements needed to gain ranks of blue through green belts in martial arts. It will also acquaint students with the advanced history, philosophy and terminology of martial arts through lecture and physical activities.

Prerequisites

"C" grade or better in [PEAC 291](#)

Physics

PS 114: Physical Science

ACTS Equivalent Course Number PHSC 1004
Lecture Hours 3 **Lab Hours** 3 **Credits** 4

Physical Science, PS 114 (PHSC 1004), is a general survey course of the physical sciences designed for general education. Course includes topics in physics and chemistry, and may also include other physical science topics. Lab required. **This is an algebra-based course and it is strongly recommended that the student should have completed Elementary Algebra with a "C" or better.**

Prerequisites

MS 1023: Elementary Algebra

PS 144: Introduction to Astronomy

ACTS Equivalent Course Number PHCS 1204
Lecture Hours 3 **Lab Hours** 3 **Credits** 4

PS 144 (PHSC 1204) is a general one-semester survey of astronomy course. The course includes a basic study of the solar system, stars, galaxies, and the rest of the universe.

Prerequisites

MS 1023: Elementary Algebra

PS 215: General Physics I

ACTS Equivalent Course Number PHYS 2014
Lecture Hours 4 **Lab Hours** 3 **Credits** 5

General Physics I, PS 215 (PHYS 2014), which is an Algebra and trigonometry-based physics course and is not recommended for physics and engineering majors. Topics include mechanics in one and two dimensions, fluids, thermodynamics, and mechanical waves and sound. Lab required. It is strongly recommended that the student should have completed College Algebra with a "C" or better.

Prerequisites

[MS 123](#) and [MS 133](#) or departmental approval

PS 225: General Physics II

ACTS Equivalent Course Number PHYS 2024
Lecture Hours 4 **Lab Hours** 3 **Credits** 5

General Physics II, PS 225 (PHYS 2024), is a trigonometry-based survey of the principles of classical electromagnetism and optics (topics covered include electricity, magnetism, light, and modern physics).

Prerequisites

PS 215: General Physics I

PS 235: Technical Physics I

ACTS Equivalent Course Number PHYS 2034
Lecture Hours 4 **Lab Hours** 3 **Credits** 5

Technical Physics I, PS 235 (PHYS 2034), is a calculus-based physics course designed for science and engineering majors. Topics include mechanics in one and two dimensions, fluids, and heat. Lab required. This is a calculus-based course and it is strongly recommended that the student should take Calculus I as a Corequisite or have completed Calculus I with a "C" or better.

Prerequisites

MS 215: Calculus I

PS 245: Technical Physics II

ACTS Equivalent Course Number PHYS 2044
Lecture Hours 4 **Lab Hours** 3 **Credits** 5

Technical Physics II, PS 245 (PHYS 2044), is designed to provide a foundation in elementary classical electromagnetism for students of science and engineering. This is a calculus-based course and it is strongly recommended that the student should have completed both Calculus I and Calculus-Based Physics I with a "C" or better and should take Calculus II as a Corequisite.

Prerequisites

PS 235: Technical Physics I

PS 1131: Physical Science Lab

Lecture Hours 3 Credits 1

This is a one-credit hour laboratory course in physical science. Students take part in experiments and other activities which emphasize velocity and acceleration, forces, gravitation, thermodynamics; and electricity and magnetism. Most experiments involve the use of computer automated data collection and analysis. This course is offered only to students who have three credit hours of lecture in Physical Science, PS 113, or its equivalence.

Prerequisites

[PS 113](#)

Political Science

PLS 113: Introduction to Politics

Lecture Hours 3 Credits 3

PLS 113, Introduction to Politics is a survey of the discipline of political science designed to introduce students to important theories, concepts, and issues in the study of political behavior, phenomena, and processes. The course will cover the major subfields of political science: including political theory, research methods, American government, comparative politics, public administration, public policy and international relations.

PLS 213: American Federal Government

ACTS Equivalent Course Number PLSC 2003

Lecture Hours 3 Credits 3

American Federal Government, PLS 213 (PLSC 2003), examines the Federal Government beginning with the Constitution, Congress, the Presidency and the Supreme Court. Students will be able to articulate definitions of important terms and be able to analyze important relationships between the electoral process, governmental institutions, and policy outcomes. The introduction to the principles, structure, processes and functions of the United States Federal Government and other related political activities.

PLS 223: State and Local Government

ACTS Equivalent Course Number PLSC 2103

Lecture Hours 3 Credits 3

State and Local Government, PLS 223 (PLSC 2103), is designed to provide the student with basic knowledge of the workings of state and local governments and their relationship with the federal government. It focuses on organization, structure, function, and administration of state and local government. This course examines the relationships between the national government and state/local governments. It addresses issues of education, criminal justice, economic development and social services. It also examines the various roles of political leaders and interest groups at the state and local levels.

PLS 233: Introduction to Comparative Politics

Lecture Hours 3 Credits 3

PLS 233, Introduction to Comparative Politics is a study of the concepts and methods of comparative politics. Special emphasis is given to comparing the types and forms of political systems and the political processes they undergo.

Psychology

PSY 213: General Psychology

ACTS Equivalent Course Number PSYC 1103

Lecture Hours 3 Credits 3

General Psychology, PSY 213 (PSYC 1103), provides an overview of the major topics of modern psychology. It introduces the fundamental concepts, principles, and theories that are utilized to provide a scientific analysis of human behavior and study of the adaptation of the individual to his physical and social environment.

PSY 223: Human Growth and Development

ACTS Equivalent Course Number PSYC 2103

Lecture Hours 3 Credits 3

Human Growth and Development, PSY 223 (PSYC 2103), provides an overview of the study of maturational and environmental factors in human growth and development. It examines the typical physical, cognitive, and social-emotional changes as they occur in each period of the lifespan: Prenatal, Infancy and Toddlerhood, Early Childhood, Middle Childhood, Adolescence, Early Adulthood, Late Adulthood. Students will study major developmental theories in terms of how they explain changes that occur over the lifespan.

Prerequisites

[PSY 213](#) or consent of the instructor

PSY 243: Abnormal Psychology

Lecture Hours 3 Credits 3

This course includes the study of the characteristics and treatment of abnormal behavior. Special emphasis is given to causes, symptoms, course and treatment of behavioral illnesses and diseases.

Prerequisites

[PSY 213](#) or consent of the instructor

Sociology

SY 213: Fundamentals of Sociology

Common Course Number

SOCI 1013

Lecture Hours 3 Credits 3

Fundamental Sociology, [SY 213](#) (SOCI 1013), is a disciplined and objective study of human social relationships and group interaction. The course includes the examination of the structures and processes of human interaction in an attempt to understand how humans actually behave and the consequences of this behavior.

SY 223: The Family

Lecture Hours 3 Credits 3

A study of the development of family, courtship, mate selection, and adjustment to problems in marriage. Emphasizes factors influencing the organization and disorganization of the family.

Spanish

SH 111: Introduction to Spanish Conversation

Lecture Hours 1 Credits 1

Introduction to Spanish Conversation is designed to develop oral language skills at the beginning level.

SH 113: Beginning Spanish

ACTS Equivalent Course Number SPAN 1013

Lecture Hours 3 Credits 3

Beginning Spanish, SH113, initiates the student to the development of basic skills and building vocabulary through daily speaking, writing and reading Spanish. Class-time is devoted to explanation, written and oral practice. Homework will focus on reading, writing, and pronunciation. Handouts, in-class discussions and projects will promote cultural awareness. Spanish I is a beginning course designed to help students develop a basic proficiency in the four skills of listening, speaking, reading, and writing. The instruction is communicatively oriented and emphasizes the everyday life and culture of Spanish-speaking people.

SH 123: Beginning Spanish II

ACTS Equivalent Course Number SPAN 1023

Lecture Hours 3 Credits 3

Beginning Spanish II, SH 123 (SPAN 1023), continues the development of basic skills and building vocabulary through daily speaking, writing and reading Spanish. Class-time is devoted to explanation, written and oral practice. Homework will focus on reading, writing and pronunciation. Handouts, in-class discussions and projects will promote cultural awareness. SH123 is a continuation of SH113. It seeks to further develop a basic proficiency in the four skills of listening, speaking, reading, and writing. The instruction is communicatively oriented and emphasizes the everyday life and culture of Spanish speaking people. It is strongly recommended that the student should have completed [SH 113](#) (SPAN 1013) with a "C" or better.

Prerequisites

[SH 113](#) (SPAN 1013) with a "C" or better or by consent of the instructor

SH 213: Intermediate Spanish

ACTS Equivalent Course Number SPAN 2013

Lecture Hours 3 Credits 3

Intermediate Spanish, SH 213 (SPAN 2013), continues developing a basic Spanish vocabulary and ability to communicate in the local Spanish-speaking community and in Spanish-speaking countries. Class time is devoted to explanation, written and oral practice. Homework will focus on reading, writing and pronunciation. Handouts, in-class discussions and projects will promote cultural awareness. SH 213 (SPAN 2013) is designed to help the student develop an intermediate-level proficiency in the four skills of listening, speaking, reading, and writing. The instruction is communicatively oriented and emphasizes the everyday life and culture of Spanish-speaking people. It is strongly recommended that the student should have completed [SH 123](#) (SPAN 1023) with a "C" or better.

Prerequisites

Completion of [SH 113](#) (SPAN 1013) and [SH 123](#) (SPAN 1023) with a "C" or better.

SH 223: Intermediate Spanish II

ACTS Equivalent Course Number SPAN 2023

Lecture Hours 3 Credits 3

Intermediate Spanish II, SH 223 (SPAN 2023), is designed to help students develop an intermediate-level proficiency in the four skills of listening, speaking, reading, and writing. The instruction is communicatively oriented and emphasizes the everyday life and culture of Spanish-speaking people. It is strongly recommended that the student should have completed [SH 213](#) (SPAN 2013).

Prerequisites

Completion of [SH 213](#) (SPAN 2013) with a "C" or better

Speech

SP 123: Introduction to Theatre

ACTS Equivalent Course Number DRAM 1003

Lecture Hours 3 Credits 3

Introduction to Theatre, SP 123 (DRAM 1003), is an introductory survey of theatre arts including history, dramatic works, stage techniques, theatre crafts, and production procedures, as it relates to the fine arts, society, and the individual.

SP 243: Fundamentals of Speech

ACTS Equivalent Course Number SPCH 1003

Lecture Hours 3 Credits 3

A fundamentals course dealing with human communications from daily experiences to public speaking situations. Some emphasis is placed on enunciation and articulation.

Prerequisites

EH 113: Composition I

SP 253: Advanced Speech

Lecture Hours 3 Credits 3

A continuation of the Fundamentals of Speech course including public speaking, oratory, radio/TV and special occasion speeches.

Prerequisites

SP 243: Fundamentals of Speech

SP 263: Oral Interpretation**Lecture Hours 3 Credits 3**

Basic principles of analysis and presentation of prose, poetry, and drama for oral communication. Development of voice and body as instruments of expression.

SP 273: Basic Acting Techniques**Lecture Hours 3 Credits 3**

First essential of acting study: exploration of the actor. This course will include class exercises to develop relaxation, concentration, imagination and improvisational skills. This course will include Monologue study and audition techniques.

THEA 113: Technical Direction**Credits 3**

The study of technical direction and production management, theatre terminology, scenic shop and stage organization, rigging safety, materials control and supply ordering.

THEA 123: Technical Direction**Credits 3**

The study of budgeting, personnel, scheduling, engineering, theatre forms, production analysis, and logistic problems involved in technical direction.

Welding

WG 115: Introduction to Welding**Lecture/Lab Hours 5****Credits 5**

This course is a foundation that covers the principles and procedures for various welding applications. Students will have hands-on experience using oxy-fuel cutting, plasma cutting, air carbon, arc cutting, exothermic cutting, and arc and oxyacetylene welding.

WG 125: Arc Welding I**Lecture/Lab Hours 5****Credits 5**

This course is designed to teach Shielded Metal Arc Welding applications in welding mild, steel, flat and horizontal position.

Prerequisites

[WG 115: Introduction to Welding](#)

WG 133: Welding Blueprint Reading**Lecture Hours 3 Credits 3**

This course is designed to acquaint welding students with the fundamentals of reading welding blueprints and interpreting welding symbols according to the American Welding Society Standards inspections.

WG 135: Arc Welding II**Lecture/Lab Hours 5****Credits 5**

This course is designed to give the student practical experience in welding joints and beads on light gauge steels and thick metals such as structural steels in the vertical and overhead.

Prerequisites

[WG 125](#) or departmental approval

WG 145: Inert Gas Welding II**Lecture/Lab Hours 5****Credits 5**

This course provides instruction and practical application in gas tungsten arc welding (tig) and gas metal arc welding (mig).

Prerequisites

[WG 115: Introduction to Welding](#)

WG 155: Pipe Welding**Lecture/Lab Hours** 5**Credits** 5

This course will consist of welding V-Butt joints on plate steel found in the welding of pipe.

Prerequisites[WG 135: Arc Welding II](#)**WG 165: Inert Gas Welding II****Lecture/Lab Hours** 5**Credits** 5

This course emphasizes welding applications of ferrous, nonferrous, stainless steel and alloy metals in horizontal, vertical and overhead positions.

Prerequisites[WG 145: Inert Gas Welding I](#)**WG 175: Certification Welding****Lecture/Lab Hours** 5**Credits** 5

Students are required to study and practice qualifications to take American Welding Society (AWS) performance tests. These tests consist of destructive, and nondestructive, guided bend, acid, tensile, magnetic, dye penetrate, radiographic, ultra sonic, microscopic, eddy current, and visual inspections.

Prerequisites[WG 155: Pipe Welding](#)**WG 1152: Introcution to Welding II****Lecture Hours** 2 **Credits** 2

This course is a continuation of [WG 1153](#) and completes the requisite for the student to receive credit for [WG 115](#). [WG 1152](#) acts as a second semester follow-up to [WG 1153](#) for Secondary Technical Center students.

Prerequisites[WG 1152](#)**WG 1153: Introduction to Welding I****Lecture Hours** 3 **Credits** 3

A first part of offering from the curriculum course [WG 115](#), but broken down into two (2) semesters to more appropriately fit into the schedules of Secondary Technical Center students.

College Administration

Kimberley Johnson

Vice Chancellor for Student Services
Year Hired 2019
Helena-West Helena Campus
B.S., Arkansas State University
M.S., Arkansas State University
Ed.D., Arkansas State University
Specialist in Ed, Arkansas State University

Deborah King

Vice Chancellor for Instruction
Year Hired 1984
Helena-West Helena Campus
B.A., University of California at Santa Barbara
M.Ed., Boston State College
Ed.D., University of Arkansas at Little Rock

Kim Kirby

Vice Chancellor for Arkansas County
Year Hired 1998
Stuttgart Campus
B.A., University of North Carolina
M.A., University of Memphis
Graduate work, University of Arkansas at Little Rock

Keith Pinchback

Chancellor
Year Hired 2015
Helena-West Helena Campus
B.S., Arkansas State University
M.B.A., Arkansas State University
Ed.D., Arkansas State University

Shanna Pryor

Dean, Allied Health & Director, ADN Program
Year Hired 2013
Helena-West Helena Campus
A.A.S., Phillips Community College
B.S.N., University of Arkansas for Medical Sciences
M.N.Sc., University of Arkansas for Medical Sciences

Monica Quattlebaum

Dean, Business & Information Systems
Year Hired 1995
Helena-West Helena Campus
B.S., Arkansas State University
M.Ed., University of Arkansas at Fayetteville

Drew Smith

Associate Vice Chancellor, Enrollment Management
Year Hired 2023
Helena-West Helena Campus

Rhonda St. Columbia

Vice Chancellor for College Advancement and Resource
Development/PCC Foundation/HWH Campus
Year Hired 1988
Helena-West Helena Campus
B.S.E., Delta State University
M.B.A., Delta State University

Barbra Stevenson

Director of Financial Aid
Year Hired 1975
Helena-West Helena Campus
A.A., Phillips Community College
B.S.E., University of Arkansas at Fayetteville
M.Ed., University of Arkansas, Fayetteville

Stan Sullivant

Vice Chancellor for Finance & Administration
Year Hired 2012
Helena-West Helena Campus
B.P.A., Mississippi State University
Certified Public Accountant

Lee Williams

Director of Information Technology
Year Hired 2013
Helena-West Helena Campus
A.A.S., Phillips Community College

Faculty & Professional Staff

Kattie Alexander

Cosmetology Instructor
Year Hired 2001
Helena-West Helena Campus
Instructor Training, Bogue/Pat Goins Beauty School

Sonya Allen

Learning Center Coordinator
Year Hired 1999
Stuttgart Campus
A.A.S., Phillips Community College

Andrew Bagley

Social Science Instructor
Year Hired 2007
Helena-West Helena Campus
B.A., Ouachita Baptist University
M.A., Baylor University
Graduate Work, Louisiana State UniversityHarding University
Graduate Work, Arizona State University

Jerry Baldrige

CDL Instructor
Year Hired 2001
Stuttgart Campus
A.A., East Arkansas Community College

Robert Ballard

Fitness Center Director
Year Hired 2017
Helena-West Helena Campus
B.S.E., University of Arkansas at Fayetteville

Joe Berry

English Instructor
Year Hired 2016
Helena-West Helena Campus
A.A., East Arkansas Community College
B.S.E., Arkansas State University
M.A., Arkansas State University

Douglas Bielemeier

Director, Institutional Research
Year Hired 2020
Helena-West Helena Campus
B.B.A., Gonzaga University
M.N.A., University of Notre Dame

Carol Birth

Dean, Arts & Sciences
Year Hired 2011
Helena-West Helena Campus
B.A., Harding University
M.Ed., Harding University
Graduate Work, University of Arkansas at Fayetteville

Savanna Bisswanger

Director, Public School Relations
Year Hired 2021
DeWitt Campus
B.S., University of Mississippi

Michelle Blasengame

Director, Public School Relations
Year Hired 2003
Stuttgart Campus
B.S., University of Arkansas at Pine Bluff

Vallerie Bloesch

Practical Nursing Instructor
Year Hired 2013
Helena-West Helena Campus
A.A.S., Phillips Community College
B.S.N., University of Arkansas Medical Sciences
M.N.Sc., University of Arkansas Medical Sciences

Sylvia Boyd

Professional Advisor/Disabilities Coordinator
Year Hired 2015
Stuttgart Campus
B.S.E., University of Central Arkansas
M.Ed., University of Arkansas at Fayetteville

Kim Branham

Medical Professions Education Instructor
Year Hired 2019
DeWitt Campus
A.S., University of Arkansas Medical Science

Hester Branscomb

Career & Technical Center Coordinator
Year Hired 2021
Helena-West Helena Campus
B.S., University of Arkansas at Pine Bluff

James Branson

Ag Instructor
Year Hired 2014
DeWitt Campus
B.S., University of Arkansas at Monticello

Carriell Brown

Criminal Justice Instructor
Year Hired 2019
Stuttgart Campus
A.A., Phillips Community College
B.A., University of Arkansas at Pine Bluff

Laketha Brown-Fluker

Career and Technical Center Instructor
Year Hired 2022
Helena-West Helena Campus

DJ Burkes

Director, Academic Computing
Year Hired 2010
Helena-West Helena Campus
A.A.S., Phillips Community College

Ronald Cagle

Welding Instructor
Year Hired 2022
DeWitt Campus
A.A., Phillips Community College

Tim Campbell

Welding Instructor
Year Hired 1986
Stuttgart Campus
Advanced Welding Diploma, Rice Belt Technical Institute
Certified Welder under multiple processes and procedures by the American Welding Association

Toni Carter

Career Pathways Counselor
Year Hired 2007
DeWitt Campus
A.A.S., Phillips Community College

Adline Chandler

Student Support Services Tutor Coordinator
Year Hired 1999
Helena-West Helena Campus
A.A.S., Phillips Community College
B.S., University of Arkansas at Fayetteville
M.Ed., University of Arkansas at Fayetteville

Vicki Cobb

Graphic Communications Instructor/Director of Printing Services
Year Hired 1998
Helena-West Helena Campus
B.F.A., Delta State University
M.Ed., University of Arkansas at Fayetteville

Faye Coleman

Assistant Director, GEAR UP
Year Hired 2010
Helena-West Helena Campus
B.S., University of Arkansas at Pine Bluff

Von Daniels

Director, Student Support Services
Year Hired 2017
Helena-West Helena Campus
B.S., University of Central Arkansas
M.A., Jacksonville Theological Seminary
M.Ed., University of Arkansas at Fayetteville

Mary Ann Dierks

Career & Technical Center Coordinator
Year Hired 2007
Stuttgart Campus

David Dunigan

Supervisor-Maintenance
Year Hired 2015
Helena-West Helena Campus

Kenneth Elliott

Workforce Training Program Coordinator
Year Hired 2021
Helena-West Helena Campus
B.A., Arkansas Tech University
M.A., University of Phoenix

Rosary Fazende-Jones

English Instructor
Year Hired 2004
Stuttgart Campus
B.S., University of New Orleans
B.A., University of New Orleans
M.A., University of New Orleans
M.L.A., Baker University
Graduate work, University of Tulsa

Ricky Fletcher

Maintenance Supervisor
Year Hired 1999
Stuttgart Campus
HVAC Certification, Pines Vo-Tech

Jaleesa Flowers

SNAP Employment and Training Coordinator
Year Hired 2019
Helena-West Helena Campus
A.A., Phillips Community College
B.S.E., University of Arkansas at Little Rock

Bennie Fonzie

Distance Learning Coordinator
Year Hired 2009
Helena-West Helena Campus
A.A., Phillips Community College

Catherine Fullilove

Behavioral Health & Psychology Instructor
Year Hired 2004
Helena-West Helena Campus
B.S.W., Delta State University
M.S.S.W., University of Tennessee
Graduate Work, Walden University
Graduate Work, Arizona State University

Heather Funk

Director of Grants and Administrative Services
Year Hired 2013
Helena-West Helena Campus
A.A., Phillips Community College
B.A.S., University of Arkansas at Fort Smith
M.Ed., University of Arkansas at Little Rock

Tomisha Gant

Assistant Director, Student Support Services
Year Hired 2022
Helena-West Helena Campus
B.S., University of Arkansas at Little Rock
MPH, University of Arkansas for Medical Sciences

Christina Garner

MLT/Phlebotomy Instructor
Year Hired 2019
Helena-West Helena Campus
A.A.S., Phillips Community College
B.S., University of Arkansas Medical Sciences

Arthur Gentry

Director, Career & Technical Center
Year Hired 2006
Helena-West Helena Campus
A.A.S., Phillips Community College
B.S.E., University of Arkansas at Fayetteville

Deborah Gentry

Professional Advisor
Year Hired 2008
Helena-West Helena Campus
A.A.S., Phillips Community College
B.A.S., University of Arkansas at Fort Smith

Shelby Gentry

Nursing Instructor
Year Hired 1991
Helena-West Helena Campus
A.A.S., Phillips Community College
B.S.N., Arkansas State University
M.S.N., Delta State University

Andy Green

CDL Instructor
Year Hired 2019
Helena-West Helena Campus

Shawndus Gregory

Career Pathways Counselor
Year Hired 2007
Helena-West Helena Campus
B.S., University of Mississippi

Vickie Gregory

Testing & Placement Coordinator
Year Hired 2005
Helena-West Helena Campus
A.A., Phillips Community College
B.S.E., University of Arkansas at Fayetteville

Cindy Grove

Network Technology Instructor
Year Hired 1999
Stuttgart Campus
A.A.S., Phillips Community College
B.S., University of Arkansas at Monticello
M.Ed., University of Arkansas at Fayetteville

Scott Gunem

Arts and Science Instructor
Year Hired 2022
Stuttgart Campus
B.S., University of Wisconsin
B.A., University of Wisconsin
M.B.A., University of Wisconsin
M.A., University of Wisconsin
J.D., Creighton University School of Law

David Hartsell

Biology Instructor
Year Hired 1992
Stuttgart Campus
B.S., Louisiana Tech University
M.S., Louisiana Tech University
Graduate work, Winthrop University, South Carolina at
Sumter, Francis Marion University

Kena Henderson

Director, Institutional Effectiveness
Year Hired 2008
Helena-West Helena Campus
A.A., Phillips Community College
B.S.E., University of Arkansas at Fayetteville

Jessica Hindsley

Medical Professions Education Instructor
Year Hired 2008
Helena-West Helena Campus
A.A., Phillips Community College
B.A., University of Arkansas Little Rock

Kayla Holland

Office Technology Instructor
Year Hired 2011
Helena-West Helena Campus
A.A., Phillips Community College
B.S., Arkansas State University
M.S.E., Arkansas State University

Carolyn Holloway

CAT Lab Supervisor, Student Support Services
Year Hired 2017
Helena-West Helena Campus
A.A.S., Phillips Community College
B.A.S., University of Arkansas at Fort Smith

Amy Hudman

Title III, Project Coordinator
Year Hired 2006
Helena-West Helena Campus

Ella James

Director, Human Resources
Year Hired 1994
Helena-West Helena Campus
A.A.S., Phillips Community College
B.S.E., University of Arkansas at Fayetteville
M.Ed., University of Arkansas at Fayetteville

Demetric Johnson

Registrar
Year Hired 2021
Helena-West Helena Campus
B.B.A., University of Central Arkansas

Pamela Johnston

Nursing Instructor
Year Hired 2021
Stuttgart Campus
A.A.S., Phillips Community College
B.S.N., Delta State University
M.S.N., University of Arkansas at Fayetteville

Tracie Karkur

Business & Information Systems Instructor
Year Hired 2003
DeWitt Campus
B.B.A., University of Central Arkansas
M.Ed., University of Arkansas at Fayetteville
M.B.A., University of Arkansas at Little Rock

Chris Maloney

Physics Instructor
Year Hired 2000
Helena-West Helena Campus
B.A., Texas A&M University
M.S., University of Memphis

Chaunda Mannis

Career Coach
Year Hired 2022
DeWitt Campus

Kyunta McCoy

Director, GEAR UP
Year Hired 2017
Helena-West Helena Campus
B.S., University of Arkansas at Pine Bluff
M.Ed., University of Arkansas at Fayetteville

Jeanne McCullars

Practical Nursing Program Coordinator & Instructor
Year Hired 2000
DeWitt Campus
B.S., University of Central Arkansas

Brandy McGee

Nursing Instructor
Year Hired 2006
Helena-West Helena Campus
A.A.S., Phillips Community College
B.S.N., Delta State University
M.N.Sc., University of Arkansas for Medical Sciences

Johnny McKenzie

Construction/Manufacturing Instructor
Year Hired 2022
Helena-West Helena Campus

Jackie McMinn

Developmental Education Instructor
Year Hired 2018
Stuttgart Campus
B.S.E., University of Arkansas at Little Rock

Aaron Michael

Social Science Instructor
Year Hired 2009
Stuttgart Campus
B.S., Delta State University
M.Ed., Delta State University
Ed.Sp., Walden University

Joshua Mondy

Career and Technical Center Instructor
Year Hired 2022
Helena-West Helena Campus

Thomas Moss

Physical Science Instructor
Year Hired 1998
Stuttgart Campus
B.S.Ch.E., University of Arkansas at Fayetteville
M.S.Ch.E., University of Arkansas at Fayetteville

Naomi Owen

Social Sciences Instructor
Year Hired 2005
Stuttgart Campus
B.S., University of Central Arkansas
M.S.W., University of Oklahoma
Graduate work, Walden University

Julie Pittman

Director, Phlebotomy Program/MLT Program
Year Hired 2009
Helena-West Helena Campus
B.S., Delta State University
B.S., University of Mississippi Medical Center
M.S.Ed., Capella University

Tim Pryor

Technical Director, Fine Arts Auditorium Instructor, Fine Arts
Year Hired 2000
Helena-West Helena Campus
B.S., Middle Tennessee State University

Charlotte Purdy

Network Technology Instructor
Year Hired 2020
Stuttgart Campus
A.A.S., Phillips Community College
B.S., University of Arkansas eVersity
M.S., University of Arkansas, Grantham

Shannon Putter

Practical Nursing Instructor
Year Hired 2005
DeWitt Campus
A.A.S., Phillips Community College

Kim Rawls

Director, Career Pathways
Year Hired 2005
DeWitt Campus
B.A., University of Arkansas Monticello
M.Ed., University of Arkansas

Kelly Roberts

Nursing Instructor
Year Hired 2010
Stuttgart Campus
B.S.N., University of Arkansas for Medical Sciences
M.S.N., University of Arkansas at Fayetteville

Yvette Robertson

Director, Early Childhood
Year Hired 1998
Helena-West Helena Campus
B.S.E., Arkansas State University
M.Ed., Delta State University
Ed.Specialist, Delta State University
Graduate Work, Delta State University

Renee Robison

Grand Prairie Center Director
Year Hired 2013
Stuttgart Campus
Certification, American Bus Association's Certified Travel
Industry Specialist Program
Indiana University -Purdue University Indianapolis

Christina Sanderlin

Adult Education Clinical Instructor
Year Hired 2017
Helena-West Helena Campus
A.A., Phillips Community College
B.A., Christendom College
M.B.A., Delta State University

Marisa Sanders

Adult Education Instructor
Year Hired 2022
Helena-West Helena Campus

Lisa Scaife

Biology Instructor
Year Hired 2006
Helena-West Helena Campus
B.S., Delta State University
M.S., Mississippi State University

Mark Sellers

STAR Center Multipurpose Learning Coordinator
Year Hired 2013
Helena-West Helena Campus
A.A.S., Phillips Community College
A.S., Phillips Community College

Michael Shaw

General Technology/Advanced Manufacturing Instructor
Year Hired 2004
Helena-West Helena Campus
A.A.S., Arkansas College of Technology
B.S., Florida College of Technology

Keri Simpson

Director of Library Services
Year Hired 2022
Stuttgart Campus
B.S., University of Arkansas at Little Rock
M.L.S., University of Central Arkansas

Janice Smith

Assistant to the Chancellor/PCCF Bookkeeper
Year Hired 1987
Helena-West Helena Campus
A.A.S., University of Arkansas at Monticello

Tarsha Smith

Biology Instructor
Year Hired 2005
Helena-West Helena Campus
B.S., University of Central Arkansas
D.C., Life University School of Chiropractic

Joe St. Columbia

Coordinator, Workforce Training and Development
Year Hired 2017
Helena-West Helena Campus
B.B.A., Delta State University

Stephanie Terry

Controller
Year Hired 2001
Helena-West Helena Campus
A.A.S., Phillips Community College
A.A., Phillips Community College
B.A.S., University of Arkansas Fort Smith

Lisa Tharp

Fiscal Support Specialist
Year Hired 1981
Helena-West Helena Campus
A.A.S., Phillips Community College

Ernest Todd

Computer Support Specialist
Year Hired 2003
Helena-West Helena Campus
A.A.S., Northwest Mississippi Community College

Thomas Tubb

Math Instructor
Year Hired 2017
Stuttgart Campus
B.S., University of Arkansas at Little Rock
M.S., University of Arkansas at Little Rock

Randy Vancamp

Plant Maintenance Supervisor
Year Hired 2005
DeWitt Campus
A.A.S., University of Arkansas for Medical Sciences

Michelle Waites

Director, Distance Learning & Title III
Year Hired 1999
Helena-West Helena Campus
B.S., University of Arkansas at Little Rock
M.Ed., Tulane University

Shawanna Wansley

Counselor
Year Hired 2004
DeWitt Campus
A.A., Phillips Community College
B.S., University of Arkansas at Fort Smith

Chris Warwick

Instructor, Adv. Manufacturing/CTC
Year Hired 2018
DeWitt Campus
A.A.S., Phillips Community College
B.B.A., University of Arkansas
M.S.O.M., University of Arkansas

Leslie Webster

Practical Nursing Instructor
Year Hired 2020
Helena-West Helena Campus
A.A.S., Phillips Community College
B.S.N., University of Arkansas Medical Sciences

Patricia West

Computer Support Technician
Year Hired 2011
Stuttgart Campus
A.A.S., Phillips Community College
B.A.S., University of Arkansas Fort Smith

Flora Williams

Nursing Instructor
Year Hired 2009
Helena-West Helena Campus
A.A.S., Phillips Community College
B.S.N., Delta State University
M.S.N., William Carey College

Wandra Williams

Director of Continuing Education/Community Services
Year Hired 1978
Helena-West Helena Campus
A.A., Phillips Community College

Sherrick Withers

Career Coach
Year Hired 2020
Stuttgart Campus
B.S., Arkansas State University

Brian Zimmerman

Mathematics Instructor
Year Hired 2014
Helena-West Helena Campus
B.A., University of Mississippi
M.S., University of Mississippi

Campus Police

Roosevelt Eaton

Security Officer
Helena-West Helena Campus

Sammie Henry

Security Officer
Year Hired 2014
Helena-West Helena Campus

Support Staff

Stephanie Arnold

Scholarship Coordinator/HR Specialist
Helena-West Helena Campus

Crystal Atkinson

Reproduction Equipment Operator
Helena-West Helena Campus

Darlene Avery

Institutional Services Assistant
Stuttgart Campus

Beverly Bailey

Math/English Lab Assistant
Helena-West Helena Campus

Kimberly Banks

Financial Aid Analyst
Helena-West Helena Campus

Latwila Baylark

Institutional Services Assistant
DeWitt Campus

Julia Bernard

Accounting Clerk
Helena-West Helena Campus

Cassandra Brown

Institutional Services Assistant
Helena-West Helena Campus

Kimberly Buffkin

Institutional Services Assistant
Stuttgart Campus

Liz Byrd

Facility Rental Manager
Helena-West Helena Campus

Jessica Carver

Administrative Specialist III
Stuttgart Campus

Brianna Clark

Library Support Assistant
Helena-West Helena Campus

Cornell Clark

Institutional Services Assistant
Helena-West Helena Campus

Valerie Colvin

Financial Aid Specialist
Stuttgart Campus

Tim Crosby

Skilled Tradesman
Stuttgart Campus

Tamara DeBerry

Administrative Specialist I
DeWitt Campus

Antonio Dixon

Maintenance Mechanic
Helena-West Helena Campus

James Donaby

Maintenance Supervisor
Helena-West Helena Campus

David Donald

Institutional Services Assistant
Helena-West Helena Campus

Kathy Dulaney

Computer Support Specialist
Helena-West Helena Campus

Stephanie Dunigan

Payroll Officer
Helena-West Helena Campus

Ashton Fields

Facilities Coordinator, Grand Prairie Center
Stuttgart Campus

Joe Fitzpatrick

Maintenance Assistant
DeWitt Campus

Leroy Ford

Equipment Operator-GPC
Stuttgart Campus

Ronda Golden

Financial Aid Specialist
DeWitt Campus

Tonya Horner

Registrar's Assistant
Stuttgart Campus

Annie House

Administrative Specialist II
Helena-West Helena Campus

Melanie Hudson

Registrar's Assistant
DeWitt Campus

Rachel Hughes

Institutional Services Assistant
Helena-West Helena Campus

Richard Johnston

Maintenance Worker I
Helena-West Helena Campus

Johnny Jones

Institutional Services Assistant
Helena-West Helena Campus

LaTonya Larkin

Library Technician
Stuttgart Campus

Jennifer Levine

Administrative Support
Helena-West Helena Campus

Robin Long

Project/Program Coordinator, GEAR UP
Helena-West Helena Campus

Stephanie Maxwell-Sandifer

Accounts Payable
Helena-West Helena Campus

Caceclia Middleton

Administrative Specialist III
Helena-West Helena Campus

Jennifer Miller

Library Technician
DeWitt Campus

Linda Miller

Administrative Assistant
Helena-West Helena Campus

Malia Olloway

Registrar's Assistant
Helena-West Helena Campus

Jill Plumley

Student Account Specialist
Helena-West Helena Campus

Marla Riddell

College Relations
Helena-West Helena Campus

Andrea Sellers

Assistant Registrar
Helena-West Helena Campus

Kalli Smith

Administrative Specialist I
DeWitt Campus

Sharhonda Thomas

Administrative Specialist I
Stuttgart Campus

Terry Turner

Supervisor of Institutional Services
Helena-West Helena Campus

Linda Washington

Library Technician
Helena-West Helena Campus

Ricky Wheeler

Equipment Mechanic/HVAC
Helena-West Helena Campus

Raymond Willie

Pillow-Thompson House Maintenance
Helena-West Helena Campus

2023-2024

DeWitt Campus
1210 Rice Belt Ave.
DeWitt, AR 72042

Helena-West Helena Campus
P.O. Box 785
Helena-West Helena, AR 72342

Stuttgart Campus
2808 Hwy 165 South,
Box A
Stuttgart, AR 72160



www.pccua.edu

